ECEMBER 28, 1914.

LL FIELD
PANY

Suits at
nd $30
eight Wools—
-Like in Color

del of sand-colored covert
its pockets, button trimmed.
Room, State Street.

overt Cloth
at $6
Values in
e Styles
he Skirt Section has 100
cial values—in styles
e as notable as the mod-
ketched.
is Skirt gains individuality
yle by its deep crush belt,
se tab-like ends are over-
ed at the front.
is offered in the fashion-
sand-colored covert cloth,
in blue or black poplin, in
k-and-white check and gray
nal cloth.
Sixth Floor, South
Room, State Street.

Values in
s Winter
ats
5.00, $20.00,
nd $30.00.
Room, State Street.

LL FIELD
PANY
aving Sale of
rchiefs
d and Broken
emaining from
istmas Selling
y many await—knowing
re but a trip to the laun-
able as when fresh.
tched and embroidered
ged and color-bordered
of initial Handkerchiefs.
liate clearance these are
5c, 35c and 50c
State Street.

This Paper Consists of Two Sections—SECTION ONE.
CIRCULATION
Over 500,000 Sunday.
Over 300,000 Daily.

The Chicago Daily Tribune.

THE WORLD'S GREATEST NEWSPAPER

VOLUME LXXIII.—NO. 310. C [COPYRIGHT: 1914: BY THE TRIBUNE COMPANY.] TUESDAY, DECEMBER 29, 1914.—EIGHTEEN PAGES. * PRICE ONE CENT. IN CHICAGO AND SUBURBS. ELSEWHERE TWO CENTS.

U.S. PROTESTS BRITAIN'S SHIPPING RULES

COUNCIL ACTS FOR BETTER CAR SERVICE

Passes Rigid Heating and Ventilation Ordinance; Refers Counsel Plan.

TRIBUNE FIGHT BACKED

THE TRIBUNE'S anti-straphanging crusade yesterday jarred into activity all the forces of Chicago tractiondom and of Chicago tractiondom's critics and opponents.

These were the day's most conspicuous activities:

Avalanche of letters of complaint received by "Tribune" Straphangers' department.

Preparation by state utilities commission to act in street car service cases, which, in the event of adverse findings by the commission, may result in heavy fines for companies and possible jail sentences for officials and employes.

City council last night passed traction ordinance embodying more stringent heating and ventilating requiremnts to be observed by street car lines. Also passed ordinance requiring elevated railroads to make monthly reports of number of cars they have in service. Referred to finance committee order by Ald. Block providing four additional assistant corporation counsels to procure enforcement of council traction orders in court.

Submission to small fines by street car company in Judge Newcomer's court in sign cases to avoid possibility of bigger fines.

Apparent effort of surface lines to show clean face to investigations by rushing more cars on the tracks.

Official checking of cars by board of supervising engineers.

Official checking of cars by department of public service.

Marquette Improvement association foresees riot and bloodshed unless traction service is improved.

Woman charges she was slugged by conductor.

Warmer Cars Ordered.

The ordinance requiring more rigid attention to heating and ventilating of cars was passed at the instance of Ald. Block, chairman of the committee on local transportation, late in last night's session of the council.

It provides that it shall be unlawful to operate a car on the streets unless the following conditions are complied with:

"First—A minimum temperature of 50 degrees Fahrenheit above zero shall be maintained in all cars in service carrying passengers when the outside temperature is at 10 degrees Fahrenheit above zero or higher.

"Second—A minimum temperature of 45 degrees Fahrenheit above zero shall be maintained in all cars in service carrying passengers when the outside temperature is below 10 degrees but not below 5 degrees Fahrenheit above zero.

"Third—When the outside temperature is below 5 degrees Fahrenheit above zero the temperature in all cars in serv-

[Continued on page 4, column 1.]

Threats of Death Built Up an Army of 500,000 Turks

Enver Pasha Put Price of $190 on Each Man Seeking Exemption.

COST U.S. ENVOY $2,000

BY HENRY WOOD.
[UNITED PRESS STAFF CORRESPONDENT.]

CONSTANTINOPLE, Dec. 6.—[Correspondence.]—Enver Pasha, Turkey's 32 year old self-styled "man of destiny," raised money almost over night for mobilization of Turkey's soldiers. He did it by a wholesale threat of assassination of those who failed to "come across."

How poor, nearly bankrupt, Turkey was able to maintain on a war footing a respectable sized army has been one of the wonders of the war. Here is the story of how he accomplished the feat:

"We must have an army at once to preserve our neutrality," he told his colleagues when the European war broke out.

"It is impossible," was the unanimous cry of the other ministers. "We can't do it. Turkey hasn't enough money to properly equip one regiment, let alone an army. And we haven't enough men."

Death Threat Builds Army.

"Leave that to me," was Enver Pasha's answer. "I'll get the men and the money, too. In the first place, I'll threaten with death every man who doesn't answer the mobilization orders. After I've had a dozen or so executed and they find we mean business, you'll see that we'll have all the men we want.

"Next, I'll announce that those wishing exemption can have it for £48 ($190), and that will give us all the money we need."

The war minister was a good prophet. His scheme was put into practice and men and money both came rolling in.

Envoys Pay to Keep Help.

The ambassadors from all countries were hard hit. All employ many Turkish servants. United States Ambassador Morganthau found himself about to be deprived of the services of ten men, whom he needed badly. He went at once to Enver Pasha.

"Surely, your excellency," he protested, "you don't mean to tell me that you are going to deprive me of this help?"

Enver explained the matter to the ambassador, adding that he had paid the exemption for his own servant. Mr. Morgenthau promptly sent Enver a check for $2,000.

What the American ambassador did was also done by representatives of the other powers.

Thus Enver not only succeeded in raising funds for the mobilization, but he raised an army of 500,000 men, completely equipped on a war footing.

APPROVE ORDINANCE NEEDED FOR SOUTH SHORE PLAN.

Councilmen Agree on Sixty-third Street Beach—Army Men Want Rifle Range.

An ordinance requesting Secretary of War Garrison to issue a permit for the Jackson park section of the south shore plan was unanimously recommended yesterday by the council harbors committee. Chairman Harry E. Littler will ask the council to adopt the measure at its next meeting. This will complete the preliminary steps on the improvement between Fifty-third and Sixty-seventh streets. The new plans provide for a beach at Sixty-third street.

The south park commissioners will be authorized to begin work as soon as possible.

As a part of the park development Col. E. M. Robey argued for rifle ranges along the lake front. Col. Robey, Maj. Abel Davis, and Maj. John V. Clinnin are members of a committee appointed by the Illinois State Rifle association to advocate the establishment of public rifle ranges.

Invest Your Advertising Money Wisely

Advertising printed by Chicago morning papers
Monday, December 28, 1914

The Tribune . . . . . 68.63 columns
The other morning papers *combined* . 61.25 columns
Tribune's excess . . . . . 7.38 columns

The city circulation of The Daily Tribune is greater than that of the other Chicago morning papers COMBINED.

The city circulation of The Sunday Tribune is nearly three times as great as that of one Chicago Sunday paper and at least 15% greater than that of another.

The Chicago Tribune
The World's Greatest Newspaper
(Trade Mark Registered)
Member Audit Bureau of Circulations

HIGHEST COURT GRANTS APPEAL TO L. M. FRANK

Atlanta Murder Case Goes to United States Supreme Bench.

NOT TO HANG JAN. 22.

Washington, D. C., Dec. 28.—Justice Lamar of the Supreme court today granted an appeal from the refusal of the federal District court for northern Georgia to release on habeas corpus proceedings Leo M. Frank, under death sentence for the murder of Mary Phagan, a 15 year old factory girl of Atlanta, Ga.

Frank was sentenced to die on Jan. 22, but Justice Lamar's action effects an indefinite stay of execution.

Thirty days are given for filing the record of the proceedings in the lower court. Immediately after that has been done the state of Georgia may ask that the case be advanced for hearing. Such suggestions are generally granted, although in the regular course the case would not come up for a year and a half.

Case Before Entire Court.

The entire court will pass upon Frank's right to seek release from custody on a writ of habeas corpus on the ground that the trial court in Fulton county, Ga., lost jurisdiction over him by its failure to have him present when the jury returned its verdict of guilty.

Should the court decide he was entitled to ask for the writ, thus reversing Judge Newman of the lower court, the case may be remanded to the District court for the taking of evidence in support of the petition.

Should it eventually be held that Frank must be released, it is said a mooted question may arise regarding the power of the state to indict and try him a second time.

Second Time Before Lamar.

This was the second time Frank's fate had rested in Justice Lamar's hands.

After the Georgia Supreme court had declined to set aside the verdict of conviction, Justice Lamar was asked to issue a writ of error for the Supreme court to review the case. He declined on the ground that no federal question was presented inasmuch as questions of procedure were for the states to decide.

Justice Holmes, and eventually the other members of the court, upon being petitioned, took the same ground.

Application then was made in the Georgia federal court for Frank's release on a writ of habeas corpus.

Judge Newman held the condemned man was not entitled to the writ and refused to grant an appeal.

Sees New Angles to Case.

In announcing his decision today, Justice Lamar said he had found that several questions of federal law, unsettled by the Supreme court, existed in the case, giving rise to "probable cause" for the appeal.

These questions were whether the federal constitution requires an accused to be present when a verdict is returned against him in a state court; the effect of the accused not raising the point of his absence on a motion for a new trial, and the effect of the Supreme court's own action in refusing to grant the writ of error in a case where an alleged jurisdictional question was presented in a motion filed at a time not authorized by the practice of the state where the trial took place.

Will Try to Rush Hearing.

Atlanta, Ga., Dec. 28.—Solicitor Dorsey, who conducted the prosecution of Leo M. Frank, said the state would expedite the case. He added he hoped to have it heard in the Supreme court within sixty days or sooner. Frank recently was sentenced to be hanged Jan. 22 next.

"It's a long lane that has no turning," Frank said when the news of his victory was conveyed to him.

WILL WORK FOR FRANK.

The executive board of the Anti-Capital Punishment Society of America, at a meeting yesterday, decided to continue its efforts to secure a commutation of the sentence of Leo M. Frank of Atlanta, Ga., from the death penalty to life imprisonment in case his appeal to the United States Supreme court fails to bring a new trial.

PARCEL POST CARRIES ASHES

Remains of Japanese Artist Started for Tokio from Boston Under $1.10 in Stamps.

Boston, Mass., Dec. 28.—The parcel post was called upon today to convey the ashes of Teijiro Hasegawa, a Japanese artist, to his former home near Tokio, Japan. The package was accepted and started on its way after $1.10 in stamps had been attached.

"Wets" Capture Dance Hall Law in Council Raid

Loaded Galleries Hiss Dr. Nance and Other Foes of Vice.

FINAL VOTE IS 21 TO 36

By an extraordinary demonstration of strength the "wets" in the city council last night sidetracked the proposed ordinance to stop the sale of liquor in dance halls at 1 a. m.

They massed their votes behind a motion to send the ordinance to the committee on license, although it was pending before the council on the recommendation of the committee on health as a part of the anti-vice program. The extent of their victory showed in the roll call score of 21 to 36 on a motion to table the license committee motion.

For 3 O'Clock Limit.

The avowed purpose of the move is to restore the 3 o'clock limit on the sale of intoxicants in connection with special bar permits for dances. That is the present regulation and when the health committee voted to change it the "wets" were loud in their predictions that it would be restored before the ordinance was passed.

Roll Call on Motion.

The roll call on the motion to table, showing the "wet" sympathizers in the "nay" column, follows:

YEAS.

Nash,	Utpatel,	Dempsey,
Lindheimer,	Kjellander,	Kearns,
Nance,	Capitain,	Bergen,
Merriam,	Lippe,	Fisher,
Kimball,	Pretzel,	Hasen,
Vanderbilt,	Watson,	Michaelson
Block,	Littler,	—21.
Ray,		

NAYS.

Kenna,	Kerner,	Geiger,
Coughlin,	Mulac,	Schaeffer,
Harding,	Ahern,	Bauler,
Norris,	Lawley,	Hey,
Richert,	Smith,	Krumbein,
Doyle,	Kuna,	Haderlein,
Emerson,	Szymk'wski,	Trebing,
Cross,	Sitts,	Janovsky,
Klaus,	Healy, W. J.,	Latchford,
McNichols,	Bowler,	Held,
Cullerton,	Franz,	Toman,
Pettkoske,	Fick,	Lynch—36.

As an important part of the plan for the raid the galleries were packed with a thoroughly organized force of men and women wearing United Societies' badges. Around the edges of the floor were A. J. Cermak, secretary of that organization, who boasted he would defeat the 1 o'clock provision, and the other officers, including President George A. Landau and Organizer Leopold Neumann.

Those loudest in their demands for reference to the license committee were John Toman, who made the motion; Felix B. Janovsky, Jacob A. Hey, Victor J. Schaeffer, Edward F. Cullerton, John Coughlin, and Timothy J. Ahern. Those who spoke in opposition to the motion were Ald. Nance, Charles E. Merriam, M. J. Dempsey, Thomas D. Nash, John N. Kimball, Jacob Lindheimer, Henry D. Capitain, Harry E. Littler, and Oliver S. Watson.

See Effort to Bury Plan.

The opposition argued vice is a health problem.

The argument of the "wets" was the one thing—that the ordinance was a "license matter" and should never have been referred to the health committee.

After the big victory Ald. Toman led another raid on a health committee report, the ordinance this time being the one to prohibit the opening of new saloons within 250 feet of schools and churches. He carried that off by a vote of 38 to 15.

SOUP KITCHEN FOR JEWS.

Unemployed and Charity Workers Organize Food Station for Men Only.

Unemployed Jews took their problem into their own hands last night at Stanford park, Union and Fourteenth streets. Resolutions were passed by the 300 who attended urging the community to aid in the support of a soup kitchen, which is soon to be established. Representatives of the organized charities and members of the unemployed alternated on the platform.

The meeting urged upon the organized charities the duty of caring for the needy families.

BIRDS CHEAP, BUT COSTLY.

Italian Women Who Got Them at 50 Cents Each Face "Fence" Charge.

Turkeys are cheap at 50 cents apiece, but birds purchased at that figure may prove expensive to six Italian women who will face Municipal Judge Sullivan this morning on charges of receiving stolen property. Special Officer Lawrence Segers charges the turkeys were stolen from freight cars by eight Italian boys who have been arrested. The boys confessed, involving the women, it is said. Both the boys and the women will be in court.

BUT NOT THE RIGHT KIND.

[Copyright: 1914: By John T. McCutcheon.]

ALDERMEN VOTE FOR JOB COUNCIL

Mayor Authorized to Name Employers as Members of New Commission.

Mayor Harrison last night was authorized by the city council to appoint a special commission of ten men—several of whom are to be big employers—to devise emergency ways and means of meeting the unemployment situation in Chicago.

The authority was voted unanimously on motion of Ald. James H. Lawley, chairman of the municipal markets commission, which recommended a resolution covering the subject. This provided that the commission shall consist of "representatives of railway, manufacturing, mercantile, contracting, banking, and labor interests." It is expected the appointments will be made next Monday night.

The chief purpose of this commission will be to stimulate employment in private trade and industry and to secure the cooperation of employers in the city in the effort to increase the number of their employés as far as possible in the immediate future.

Weed Out "Rogues' Gallery."

Mayor Harrison, upon his own initiative, also was authorized to appoint a special committee of three aldermen to take up a novel work intended to bring relief to the minds of a large number of men. In a communication Mr. Harrison said he had been informed by the bureau of identification that the "rogues' gallery" now includes the pictures and descriptions of many men who never were convicted of a felony. The committee is to destroy these pictures.

Chief of Police Gleason's "squeal book" reports for the last two weeks recited that in the week ending Dec. 19 there were eighty-five robberies and in the week ending Dec. 26, 111 robberies. The latter figure is the largest so far reported by the chief.

Would Expand Civil Service.

Ald. Charles E. Merriam had sent to the finance committee an order directing that the unskilled labor service of the city be placed on a complete civil service basis. He charged that the present methods of handling this class of city employés permits "jugging" and gives them no protection.

Ald. Henry D. Capitain had passed two orders relative to icy sidewalks. One directed the public works department to prepare a plan for keeping the walks clean and the other directed the law department to prepare an opinion on the city's power to require property owners to do the work.

THE WEATHER.

TUESDAY, DECEMBER 29, 1914.

For Chicago and vicinity—Rain Tuesday; Wednesday fair with a cold wave; fresh, southerly winds Tuesday, shifting to northwest at night.
For Illinois — Rain Tuesday; Wednesday fair and much colder with a cold wave; fresh, southeast, shifting to northwest winds.
Sunrise, 7:18; sunset, 4:27. Moonset, 6:06 a. m., Wednesday.

TRIBUNE BAROMETER.

TEMPERATURE IN CHICAGO.
[Last 24 hours.]

Maximum, 7 p. m. 38
Minimum, 3 a. m. 28

3 a. m.	28	11 a. m.	33
4 a. m.	28	Noon	33
5 a. m.	28	1 p. m.	36
6 a. m.	28	2 p. m.	35
7 a. m.	28	3 p. m.	36
8 a. m.	29	4 p. m.	37
9 a. m.	30	5 p. m.	37
10 a. m.	31	6 p. m.	37
7 p. m.	38		
8 p. m.	38		
9 p. m.	37		
10 p. m.	36		
11 p. m.	35		
Midnight	34		
1 a. m.	33		
2 a. m.	32		

Mean temperature, 33; normal for the day, 26. Excess since Jan. 1, 976.
Precipitation for 24 hours to 7 p. m., 0. Deficiency since Jan. 1, 5.19 inches.
Wind, S., max., 16 miles an hour at 10:50 a. m.
Relative humidity, 7 a. m., 66%; 7 p. m., 74%.
Barometer, sea level, 7 a. m., 30.17; 7 p. m., 29.97.

For official government weather report see page 15.

SHIPPERS ADVICES.

Special Forecast for Shipments Within Radius of 500 Miles.

Prepare shipments to reach destinations by Wednesday night for temperatures as follows: North and west, zero to 10 above; northwest, zero to 15 below; south, 32 degrees; east, above 32 degrees.

OCEAN STEAMSHIP MOVEMENTS.

Arrived.	Port.
ROCHAMBEAU	Havre
ANTONIO LOPEZ	Cadiz
EUROPA	Genoa
AMERICA	Genoa
TATARRAX	S. Francisco
LEWIS LUCKENBACH	S. Francisco
DUCA D'AOSTA	New York
CAMERONIA	New York
CANADA MARU	Hongkong
Sailed.	Port.
NIAGARA	Havre

FIREMEN RUSH TO BLAZE: 'LET 'ER BURN,' SAY OWNERS

Coal Company Bars Hose from Anthracite Pile Aflame for Seven Days—Fears Water Loss.

Fire started in the coal in the yards of the Bishop-Hamlin Coal company, at Sixty-first and South State streets, seven days ago. When firemen reached the scene last night the flames had spread to the fence around the yards and was threatening several buildings.

Employés of the company refused to permit the firemen to turn their hose on the coal and several teams were put to work hauling coal from near the fire.

The fire broke out in a pile of anthracite coal, but officials of the company refused to call the fire department, contending that a greater amount of coal would be destroyed if water were thrown on it than if the fire were permitted to burn itself out. When the fence caught fire, however, the engines were called on. Many tons of coal have been consumed.

MILLINER TRAPS JOLLY DECEIVER

Brought Her Here on Marriage Promise; Vanishes; Makes Slip on the Phone.

Before she met F. M. Case, the jolly traveling salesman, Mrs. Esther Deagen, a divorcee, was the happy proprietor of a little millinery store in St. Paul. She made enough money for her wants and those of her year old child, and put some in the bank. About two weeks ago Mr. Case came along with his funny stories and entertaining ways.

Case was quick about proposing marriage, Mrs. Deagan says, and she was quick about accepting. They came to Chicago on Dec. 19, the woman says, and were to be married. But somehow Mr. Case always was too busy to get the license. On Christmas eve, she says, he disappeared, also her watch, diamond ring, and $240 from her room in the Windsor-Clifton hotel.

Begs on Streets.

Mrs. Deagen was penniless. On Christmas day she begged on the streets to get money for food for herself and child.

Yesterday she visited Capt. O'Brien at the detective bureau. Detectives Buckley and Kelley were put on the case. They returned to the hotel and were taking Mrs. Deagen's story when the telephone rang. Mrs. Deagen answered.

"Hello, Esther," came the voice at the other end of the wire, "just thought I'd call you up and say good-by. I'm leaving town tonight. That reminds me of a good story—"

Mrs. Deagen signaled the detectives that Case was on the wire. The woman listened while Case told one of his best stories over the phone and kept him on the wire while the detectives traced the call.

Speeding South in Taxi.

Before Mrs. Deagen had hung up the sleuths were in a taxicab speeding south. They drew up at a chop suey restaurant at Thirty-ninth street and Cottage Grove avenue. They went inside. A man and a woman were at a table. The woman was laughing.

"The best story I ever heard," she was saying.

Whereupon the detectives arrested her companion, Mr. Case. He is charged with larceny.

The young woman with him in the restaurant said she was Ruth Allen. She had met Case a couple of days ago, she said, and he had proposed marriage. He was so jolly, she said, she believed he would make a good husband. They were going to Memphis last night, she said, to be married.

WILSON MAKES FIGHT AGAINST SEA SEIZURES

Grey Notified a Change Must Be Given to Relieve Exporters.

RIGHT OF SEARCH HIT.

WAR NEWS OF LAST 24 HOURS

SEVERE blizzard interferes with activity on western front, but allies claim gains.

GERMANY notifies United States that envoys to Belgium must be acceptable to army officers.

RUSSIANS drive wedge between Austrian armies in Galicia and again advance on Cracow.

Washington, D. C., Dec. 28.—The United States government today dispatched a long note to Great Britain insisting upon an early improvement in the treatment of American commerce by the British fleet.

It gave warning that much feeling had been aroused in this country, and that public criticism was general over unwarranted interference with the legitimate foreign trade of the United States.

The document, constituting the strongest representation on this subject made by the United States to any of the belligerents since the outbreak of the war, was cabled to Ambassador Page to be formally presented to Sir Edward Grey, the British foreign secretary.

President Acts Carefully.

Preparation of the document was begun a month ago by Solicitor Cone Johnson, Counselor Robert Lansing, and Secretary Bryan, and finally during the last two weeks had the personal attention of President Wilson himself, who revised its phraseology with minute care.

The detailed point of view of the United States in numerous specific cases of detentions and seizures of cargoes had been set forth in a series of emphatic protests, most of which have gone unheeded.

So today's communication was couched in general terms, covering the entire subject of the relations between the United States and Great Britain as affected by the latter's naval policy, considered highly objectionable by this government.

Moral Effect Is Worst.

The document points out that complaints on every side and public criticism in the United States hold the British policy as directly responsible for the depression in many American industries, a situation the seriousness of which must be apparent to Great Britain.

Reimbursement alone for cargoes unlawfully detained or seized, it states, does not remedy the evil, as the chief difficulty is the moral effect of British practice on American exporters, who are restrained by it from taking risks or hazards which in no case ought to surround legitimate trade between the United States and other neutral countries.

Feeling has been aroused on the subject to such an extent, the communication adds, that the American government feels compelled to ask for definite information as to Great Britain's attitude in order that it may take such measures as will protect American citizens in their rights.

Patient at Long Delay.

The United States, it points out, was patient at first, realizing that the unexpected outbreak of hostilities had heaped a mass of burdens on the British government, and thinking an early clearing of the air would come. Five months have elapsed, the note asserts, with no improvement in the situation.

In the meantime American shippers have availed themselves of various suggestions from the British government, such as shipping cargoes to definitely named consignees in neutral countries, and the taking out of certificates from consuls in this country, which followed promises of the British foreign office that the allied fleets consequently would cease detention of these cargoes. The situation, however, is described as having hardly improved after these concessions.

Reserving until some other date the discussion of those articles which Great Britain has taken from the generally accepted lists of noncontraband and placed

on the list of absolute and conditional contraband, the American government declares that the British fleets have been regarding absolute and conditional contraband as in the same class, whereas international law defines absolute contraband as consisting of those articles intended directly for the use of an army or navy, and conditional contraband as those products susceptible of use by armed forces but whose destination must be the determining factor in detentions.

Refers to Salisbury Stand.

The American note, mentioning here that foodstuffs are conditional contraband, since they may be destined for the use of a civil population as well as an army, says the United States is in entire agreement with the doctrine expressed by Lord Salisbury, British foreign secretary, in his correspondence with the Washington government concerning the shipment of foodstuffs to the Transvaal during the Boer war in South Africa. Lord Salisbury wrote then:

"Foodstuffs with a hostile destination can be considered contraband of war only if they are supplies for the enemy's forces. It is not sufficient that they are capable of being so used; it must be shown that this was in fact their destination at the time of seizure."

This is perhaps the most far reaching declaration of the American note, since, if it were accepted by Great Britain, American trade with Germany and Austria, virtually at a standstill now, would be resumed, affecting the prices of wheat, flour, live stock, and the variety of products which go to make up "foodstuffs."

Seizure at Sea Feature.

Taking up the subject of detention of American ships at sea, the Washington government states that it cannot tolerate undue delays in examining them or the convoying of such ships to British ports for detailed examination.

It argues that proof of hostile destination of the cargo must be evidence at the time of search at sea. The belligerent rights of search, the note adds, is fully recognized, but it cannot be extended to the point of diverting American ships into belligerent ports merely on suspicion.

The United States asserts, moreover, that it views with growing concern the detention of scores of American cargoes consigned from this country to neutral ports, contending that it should be the duty of the belligerent to protect neutral commerce and prevent innocent merchants from suffering.

One of the most conspicuous complaints cited in the note is against the treatment by Great Britain of American cargoes of copper.

Defends "to Order" Shipments.

The American government further records its position on consignments shipped "to order," or no specific consignee, stating that this circumstance alone is not sufficient on which to hold American cargoes and is of itself not suspicious.

This view has been expressed by the Supreme court of the United States, but Great Britain announced recently that cargoes shipped "to order" would be considered "suspect." Today's note points out that to hold consignments marked "to order," proof must be presented at the time when the detention or seizure is made showing that a hostile destination is intended, or else a sufficient number of other facts must be advanced to justify further examination of the cargo.

Although the sending of the note was not known to members of the diplomatic corps tonight and it is unlikely that the Washington government, with the exception of the British ambassador, will communicate it to them unless they request it, high officials thought it not unlikely that the path marked by the United States would be followed by other neutral governments.

Disregard Rules of London.

The position of the United States as expressed in today's note is a consequence of several steps by Great Britain, France, and Germany on the subject of contraband.

Although the Declaration of London, drafted in 1909, embodying the previous understandings of international law and new rules for the conduct of maritime warfare with respect to neutral commerce, had not been ratified when the present war started, it was thought for a time all countries would adhere to it.

Great Britain by an order in council, on Aug. 20 last, declared the Declaration of London effective with certain modifications. Germany announced to all neutrals her willingness to adhere to the whole declaration if the other belligerents would.

The United States took the position that it could not accept piecemeal adoption by the allies of the Declaration of London with their own amendments, and declared that it would be guided by the general practices of international law, irrespective of the Declaration of London.

ITALIAN NAVY CO-OPERATION ACCEPTED BY U. S. OFFICIALS

Secretary Daniels Transmits Rome Government's Offer to American Commanders in Turkish Waters.

Washington, D. C., Dec. 28.—Officials here, although without official advices on the subject, were keenly interested tonight in a Rome dispatch saying the Italian cruiser Calabria, at Beirut, Syria, had been instructed to coöperate with the American cruiser North Carolina in protecting refugees on the Syrian coast. Secretary Daniels cabled the dispatch to Capt. Oman of the North Carolina at Beirut and to Capt. Decker of the cruiser Tennessee, which left Jaffa yesterday, taking a load of refugees to Alexandria.

Mr. Daniels also repeated his request for information from the cruiser commanders concerning a recent Athens dispatch announcing that the North Carolina had threatened to fire on the port of Tripoli, Syria, when the Turkish authorities sought to prevent the departure of British and French consuls, along with their nationals, on an American steamer.

The report received from Capt. Decker of the Tennessee earlier in the day told of the departure of 500 refugees on his vessel from Jaffa for Alexandria, but made no mention of other incidents involving the American ships on the Syrian coast.

AGUA PRIETA TO BE NEXT MEXICAN BATTLE GROUND.

Gen. Hill Prepares to Remove Carrancistas from Naco—Last Word Maytorena's.

Naco, Ariz., Dec. 28.—Preparation for the eventual evacuation of Naco, Sonora, was begun today by Gen. Benjamin Hill, who plans to take his Carrancista force to Agua Prieta, opposite Douglas, Ariz.

This is in accordance with the border peace plan proposed by Brig. Gen. Hugh L. Scott, chief of staff of the United States army. The final word is to come from Gen. Maytorena, the Villista leader. Hill expects to consolidate with the rest of his troops at Agua Prieta, but Gov. Maytorena has placed outposts along the border east of here to prevent Hill's movement until peace plans are accepted.

RUSSIANS DRIVE WEDGE BETWEEN AUSTRIAN ARMIES

Czar's Troops Prevent Union of Foe's Forces in Galicia; Threaten Cracow.

PETROGRAD, Dec. 28.—Russian forces according to advices received today from Galicia, have succeeded in crossing the Biala river and in taking possession of a twenty-mile strip of territory south of Tuchow, thereby separating the two Austrian armies.

The forces of Gen. Boehm-Ermolli, the Austrian commander, are claimed by the Russians to be retreating precipitately and the western Austrian army is said to be badly crippled.

The investment by the Russians of the Austrian fortress of Cracow against is threatened. Following the discovery of an attempt made by the Austrians to divide the Russian forces in Galicia the Russians retreated eastward for a distance of 35 miles to strongly intrenched positions on the Biala and Donajec rivers. Now the Russians again are advancing on Cracow.

Russians Foil Austrian Plans.

Notwithstanding the fact that the Russian retrogression completely relieved the investment of the fortress of Cracow, it is claimed by military observers to be a marked advantage for the Russians, the retirement being due to the discovery of the Austrian aim to cut into halves the Russian forces in this region.

The Austrians, reports from the Russian southern front say, began advancing Dec. 23 from Tymbark, thirty-five miles southeast of Cracow, with the apparent object of swinging around the left of the Russians along the River Biala, northward of Tarnow, and joining forces with the army of Gen. Boehm-Ermolli, which was advancing along the railroad from Sanok and Lisko.

Premature appearance of Gen. Boehm-Ermolli's army to the south of Przemysl, however, put the Russians on their guard.

Austrian Armies Kept Apart.

The Russians concentrated along the Biala river, moved down and attacked the Austrians at Tuchow, fifteen miles south of Tarnow, where they were successful in preventing a junction of the Austrian armies.

Meanwhile the attention of the Russians was directed to the Austrians advancing from Sanok, which movement was checked. After their successes in this district the Russians took the offensive along the Biala river.

Christmas day the Russians won the battle of Tuchow, the Austrians retreating throughout the following day. The Russians captured 3,500 prisoners and eighteen machine guns.

Later the Russians crossed to the western bank of the Biala and successfully stormed the heights of Siedliska, four miles south of Tuchow, thus separating the two Austrian forces.

Russian Official Statement.

The following statement from the general staff of the Russian commander-in-chief was issued tonight:

"On Dec. 27, between the lower Vistula and the Filica rivers, German attacks were everywhere repulsed. The Germans suffered heavy losses, especially during a vain attack southeast of Skierniewice. Between the Filica and the upper Vistula the enemy has now adopted the defensive.

"Our troops stormed the village of Szitniki, which was stubbornly defended by the Austrians. The enemy has definitely evacuated the left bank of the Nida river. On the front of Opatow-Biecz the fighting continues to develop to our advantage. From Dec. 18 to 26 we captured there 200 officers, 15,000 soldiers, and forty mitrailleuses.

"The enemy's retreat in the region of the Dukla passes and on the road to Liske is becoming more precipitate and disorganized. On Dec. 26 we captured in this region as many as 5,000 prisoners. The efforts of the enemy to transport his forces from the direction of Czenstochawa toward the Carpathians was a complete failure, owing to our maneuvers."

Przemysl in Dire Straits.

LONDON, Dec. 29, 3 a. m.—The Morning Post prints this morning a letter from Hungary to the correspondent of a Hungarian paper in this city. The letter, which is dated Dec. 21, says:

"A wounded officer from the Przemysl fortress says that place must fall within a few weeks unless it is relieved. The garrison is exhausted and is diminishing daily owing to a number of unsuccessful sorties. Thirty thousand in killed, wounded, and prisoners have been lost in these sorties.

"This officer says there is desperate fighting in the Carpathians, under terrible conditions. The cold is intense, and the sufferings of the men are awful. He tells of one instance where the Russians and Austrians engaged in hand to hand fighting on a frozen river in the Latorcza valley. During the fighting the ice broke and the enemies gave a helping hand to one another to escape drowning.

"The Russians have been greatly reinforced in this arena, and victory will fall to those best inured to hardships. These, the officer intimates, are the Russians. He foresees that afterward the Russians will invade Hungary on a large scale."

"I'm Coming to Get You-u-u," Shells Sing, but Bennett Finds They Don't Make Good

BY JAMES O'DONNELL BENNETT.
[War Correspondent of The Tribune.]

Tribune Building on the Firing Line in the Cotes Lorraine, Dec. 2.—Now we are back in our tree at the edge of the Bavarian camp in the rain swept hills of French Lorraine.

In the valleys south of Laon, nearly a hundred miles away, we had a look at shell fire as it goes.

From our present point of observation we can study, or at least listen to, shell fire as it comes.

We can do this with entire safety, for the French guns have not yet found out this camp. Besides, did not Gen. von Gebsattel say when we left the chill château, where he has established his headquarters, "Please don't go too near the front, for, if you are seen, my troops have to suffer for it"?

Meant as a Warning.

That is one way these shrewd old warriors have of putting the fear of shells into the hearts of correspondents who might show a disposition to rush in where angels would fear to tread.

Just what he meant was elucidated by his son, a punctilious youth with a suggestion of side whiskers, who, when anybody else was about, always addressed his father as "Excellency," but when he spoke of the general in the third person, said "My father," in a tone that had the tenderness of a caress in it.

"You heard what my father said," the young man remarked. "Well, you must understand that the point is that these French in the trenches are so bored that nowadays they are grateful for a chance to fire at anything, whether it is a German or not. If they see so much as one head moving along the edge of a field that gives them something to be interested in and they open fire.

Might Draw German Fire.

"Sometimes the head is only a sheep's head, but it has served to break the monotony, and so they are very much obliged. The bad part of such a business is that their fire might draw German fire from a position that we wish for the present to keep concealed, and so matters are precipitated.

"That is why my father spoke as he did. As for your personal safety, he has made me responsible for that until I deliver you back to him."

So you see, though we shall hear the shells coming toward us, we still cannot be heroes, and cannot write feverish dispatches about our perils. Like the Bavarian cattle, which were being driven along the French roads by signals from metallic whistles, we have come under "the system," and we might as well curb any tendency to be flamboyant.

"Please don't go too near the front, for, if you are seen, my troops have to suffer for it."

For various reasons, and not all of them of an impersonal nature, I have seldom given stricter heed to an order.

They Sound Disagreeable.

For shell fire is the nastiest of sounds. It lives up to all that has been said about it, and many persons have written of it with profound conviction. When it comes toward you the assurance from a courteous German officer that "the enemy's guns have not yet found out this place" does not invariably carry the comfort to the layman's soul that it ought to.

Your thought is, "Well, if they haven't found it out, they seem in a fair way to do so before we can get out of this tree." Then the shell bursts a third or a half a mile away and you observe with a great deal of satisfaction that the officer on the lookout platform with you has not moved a muscle, and that you are still in the tree. The strain of listening being suddenly relaxed, you are rather disappointed as to the results.

It is no use! It is impossible for a correspondent to be a hero in this war—unless you let him tell it.

But, though I have never heard the shells coming my way except when I was out of their range, I suppose any sensitive man's impression of that diabolical sound is worth recording. I have heard it on two occasions—once as I stood behind the walls of Fort Berru, three miles from Reims, and again today in the top of "THE TRIBUNE tree."

Frankly, I cannot get to like it.

It was a Sunday afternoon in the golden autumn at Berru. Through an Indian summer haze that was yellow in the upper air and that deepened to a most delicate blue as the gaze took in the wide stretches of fields, one could see Reims. The towers of the cathedral were still standing. They may be yet, for many days before that Sunday I had read their obituary in a London paper under the heading, "The Crime of Reims."

What One Shell Did.

It was 4 o'clock in the afternoon.

At 4 precisely of the day before the French had landed a shell in the very vitals of Berru. It had pierced twenty feet of masonry and earthwork and had exploded above a chamber where there were sleeping accommodations for twenty soldiers.

One bunk at the far end of the room was occupied by a dozing German, who had been many hours on duty. He dozed no more that day. How, in truth, he escaped death was a proposition he was dreamily turning over in his stunned intellectuals twenty-four hours later.

He seemed like a man who was trying to decide whether something important had or had not happened to him. He also had the earache.

Shots Sound Very Close.

We left the motor car a quarter of a mile from the entrance of the fort and went on foot up the driveway that leads within the walls, keeping close to the hedge which borders the drive and bending our backs when we came to a point where the top of the hedge was thin. Once inside the fort one was reminded that in looking down into the fields from the walls it was better to remove the cap and to shield the head by a bit of leafy branch. Somehow one did not need to have the reminder repeated, not only because of the very special attentions the French had paid Berru the day before but because of the further fact that, though the French were not firing on Berru at the moment, it sounded to civilian ears as if they were. The German artillery was planted 500 meters in front of the fort in the fields far below, and it was at these guns the French were firing. Their shells fell a quarter of a mile away from us, but when they came singing and whistling toward us a quarter of a mile seemed a distance not worth mentioning.

Songs the Shells Sing.

Considering the subject, not only from the walls of Berru but also from our treetop in this Bavarian camp, it becomes my earnest belief that it is not the bang of shells that makes a civilian ponder on the nature of his past life but their preliminary conversation.

For a shell is the most loquacious of devices. It can say more in ten seconds, and say it in more ways, than an ordinarily receptive mind could assimilate in ten minutes. It sings, it whispers, it whistles, it cackles, it chatters, and then it goes bang. It has various accents, and it drops into the most unexpected dialects. But nobody appears to have any difficulty in comprehending all it says.

Often it mispronounces some of the simplest words. I have heard several shells utter the word "you" as if it were spelled "yew," precisely like a Yankee comedian. This would be when the shell was remarking in—as I thought—the most pointed manner—"I am coming to get yew—yew—yew."

Pens What They Say.

In the treetop I tried to set down on a piece of paper words that would stand for the sounds the shells were making. At the moment I thought I was cutting quite a literary dash, but upon later examination the results did not seem very brilliant. But they were the only results I had, and as I had come across the ocean to get them they at least represented the expenditure of a good deal of time.

So here they are:

The shell said, "I am coming to get you, and I am coming to get you now." That part was in a kind of remote singing—hardly more than a murmur. Then a whistle crept into the singing, as if the shell were trying variants on the air.

Suddenly the tone became insolent and urgent. It was then that the chattering sound was audible. "I am coming to get you," said the shell, and added the highly improper afterthought, "Damn your eyes and blast your soul."

The words "damn" and "blast" were perfectly clear, and it was on them that the singing changed to a chattering.

Hiccoughs on the "Damn."

On the "damn," the shell hiccoughed a little and the word was so rapidly uttered that it seemed to fall over itself and was four or five times repeated. "Yas, yas, you," insisted the shell, turning the "yes" off with a rasp.

"You" also was a favorite word, but on it the shell grew nasal and made it "yew," "yew," "yew." There were further objectionable remarks, partly concerning the liver, a word which the shell elaborated into "liverrrr," waxing gutteral over it. With a further hooting of "yoo," "yoo," "yoo," and with another reference to the liver, this time in a snarling manner, the shell abruptly closed the conversation with a prodigious bang in midair. It was a period multiplied by a million.

"There's No Danger, Though."

After that you could relax from the crouching attitude you had assumed and pay the tribute of an admiring glance to the officer by your side who had not crouched at all. Always these officers, were it the men at Berru or the lookout who had joined me in the tree top, merely remarked, "There is no danger as long as we keep out of sight."

In view of the verbal spasms one had laboriously noted down that remark was rather irritating.

So we descended from the tree.

In the evening I say to the German officer with whom I have traveled over hundreds of kilometers during the last week that I had felt no real zest in accepting the invitation of the Bavarians to climb that tree. It was my final effort to lure somebody into saying that, though I couldn t by any possibility be a hero in this method laden war, I could at least take a chance upon occasion.

Officer Admits Squeamishness.

His reply was more encouraging than I had hoped for.

"Now that you speak of it," he said, slowly, "I have no stomach for high places, either. That is why I did not join you in the tree."

Then a ray of light illuminated by reflections on the subject of soldier courage, and I decided that it took a saner kind of courage to decline the invitation to climb the tree—this man having no duty to perform there—than it would have taken to have accepted it.

PARIS NOW THE CENTER OF 200 MILE 'CIRCLE OF DEATH.'

Series of Concealed Pits and Barbed Wire Traps, Backed by Network of Trenches, Guards City.

PARIS, Dec. 12.—[Correspondence.]—The army of excavators who began to "dig Paris in" early in September, when a German siege was threatened, have completed their work.

The city now lies in the center of an intrenched camp whose diameter is about 60 miles and whose circumference is nearly 200 miles.

This is surrounded by row after row of trenches, thoroughly covered in with logs and turf, through which loopholes have been left for rifle fire. All the trenches communicate with one another and have transverse banks of earth to prevent them from being enfiladed by infantry or machine gun fire. Beyond them are rifle pits and barbed wire entanglements.

In front of the advanced line of trenches are deep ditches whose existence is hidden by a light covering of branches and turf, making them invisible to an approaching foe

MANY ARRESTED IN PEKING FOR PLOT ON YUAN SHI-KAI.

Conspiracy to Depose Chinese President and Restore Monarchy Alleged.

SHANGHAI, Dec. 28.—Many arrests have been made at Pekin in connection with an alleged plot to depose President Yuan Shi-Kai, according to dispatches received today. The purpose of the conspiracy, it is said, is to overthrow the republic and reëstablish the monarchical form of government.

TWO SHIPS SUNK BY MINES.

British Steamers Go Down in the North Sea—Loss of Life Is Yet Unknown.

[BY CABLE TO THE CHICAGO TRIBUNE.]

LONDON, Dec. 28.—Two more steamships struck mines in the North sea today and there was further loss of life. The British steamship Linaria, which was last reported at Marseilles on Nov. 28, struck one of the floating mines and sank at some point which is not located in the official statement. Its crew was rescued. The Glasgow steamer Gem was also destroyed by a mine. Two of its crew were rescued. The others are missing.

LONDON WARNED OF A RAID.

Official Bureau Tells Citizens to Hunt Cover if They Hear Cannon's Roar.

LONDON, Dec. 28.—The London official bureau this evening made the following announcement:

"The naval and military authorities call the attention of persons using the streets to the danger from fragments of shell and from bullets from the guns used against hostile air craft attempting a raid on London.

"The civil population are warned to keep under cover, preferably in basements, upon hearing the sound of firing by guns or of explosives."

BLIZZARD HALTS FIGHTING ALONG WESTERN FRONT

French Official Statement Says Some Advance Was Made in the Argonnes.

LONDON, Dec. 28.—A violent blizzard today interfered with the activity of troops on the western battle front, but the official statement issued in Paris tonight said the French had made some gains in the Argonne region. The earlier statement, dealing with the action yesterday, said:

"In Belgium we have continued to advance. To the west of Lombaertzyde we are at the foot of the sand dunes on which the enemy has established his line of resistance. At a point south of Ypres we have lost a section of trenches near Hollebeke.

"In the region of Lens, near Carency, the enemy yielded under our attacks 800 yards of first line trenches.

Artillery Duel on Aisne.

"In the valley of the River Aisne and in Champagne there has been intermittent artillery fighting, which was particularly severe in the vicinity of Reims and around Perthes. Here the enemy directed their artillery fire especially against the positions to the west of Perthes, conquered and occupied by us.

"On the heights of the Meuse there has been slight progress by our troops along the entire front.

"In the Vosges the enemy bombarded the railroad station at St. Die, but the railroad service has not been interrupted.

"In upper Alsace, to the northeast of Steinbach, a counter attack of the Germans was repulsed."

German Official Report.

BERLIN, Dec. 28.—The German army headquarters staff today issued the following statement:

"In the western theater the enemy unsuccessfully renewed his attacks on Nieuport, supported by warships, which did no damage to us, but killed or wounded a few inhabitants of Westende. An attack on the hamlet of St. George also failed.

"South of Ypres we captured one of the enemy's trenches and some dozens of prisoners fell into our hands on this occasion.

"Several violent attacks by the enemy in the region to the northwest of Arras were repelled.

"To the southeast of Verdun the enemy repeated his attacks, but they also were without success. A similar result occured when he attempted to recapture a height to the west of Senheim, for which we fought yesterday."

Two Day Battle in Vosges.

BASEL, Switzerland, Dec. 28.—A battle lasting from Dec. 24 until Dec. 26 occured along the whole front of the French and German armies in the Vosges mountains. The sound of the cannon firing was plainly heard in Switzerland.

French aeroplanes maneuvering over the town of Muelhausen, in Alsace, returned with sufficient information, it is said, to allow the French artillery to conduct an effective fire on the German positions.

MANY ARMENIANS KILLED BY FLEEING TURKISH ARMY.

Only Thirty Persons Escape from Bushkara When Russians Approach the City.

PETROGRAD, Dec. 28.—Only thirty men of the population of Bushkara escaped from the Armenian town following a massacre ordered by the Turkish commanders upon the approach of Russian troops, according to stories told by fugitives from the war region today.

Old men, women, and children were slaughtered, it is declared. The homes of Christians were entered and the occupants thrown from windows into the street.

SHAYNE

"IT IS CORRECT IF IT BEARS A SHAYNE LABEL"

Shayne Label Men's Shirts

At a Remarkable Cut in Prices

We expected it and we got it—the largest one day's sale in our history.

The values yesterday were absolutely the best you have ever seen, and those for tomorrow are just as good. This sale is the finest collection of Men's Shirts ever offered to the public of Chicago, at an unusual reduction from the regular prices for an immediate clearance.

Every shirt in the sale was made up specially to order for the Shayne Label for our regular trade. They are the equal of any custom work you have ever worn. All sizes and sleeve lengths in abundance.

Shirts of Madras and imported percales, made with soft or stiff cuffs, plaited or plain bosoms—were priced up to $3 —at..... **$1.65**

Shirts of Crepe, imported Anderson Madras and Russian Cords, made with soft or stiff cuffs, plaited or plain bosoms—were priced to $5..... **$2.65**

Shirts of Silk, Flannel, and Silk and Wool, warranted fast colors and non-shrinkable, were priced up to $7.50... **$3.85**

Mail and telephone orders will receive prompt and personal attention.

JOHN T. SHAYNE & CO.
Palmer House Corner

The New
Through Sleeping Car Service
to
Asheville
Tryon
Charleston
and other resorts in the Carolinas
via
Big Four Route
in connection with
Queen & Crescent Route and Southern Railway
Will be appreciated by travelers desiring quick and comfortable service.

Leaves Chicago	8:55 a. m.
Leaves Cincinnati	6:35 p. m.
Arrives Knoxville	5:00 a. m.
Arrives Asheville	9:20 a. m.
Arrives Columbia	4:45 p. m.
Arrives Charleston	9:40 p. m.

For reservations, tickets and information apply to
CHICAGO CITY TICKET OFFICE
228 South Clark Street
Telephones: Wabash 4200; Automatic 538-634
or 12th St. Station (on the Lake Front) Tel. Wabash 4200
C. C. CLARK, General Agent Passenger Department
NEW YORK CENTRAL LINES

Staedter's
31 SOUTH STATE STREET—NEAR MADISON
GREAT REMOVAL SALE!
Lost our lease—we must move. Our new home announced later.
Meanwhile we are compelled to sell quickly, WITHOUT RESERVE,
Our Entire Suit, Coat and Dress Stocks
Regardless of Cost or Former Selling Prices

350 wonderfully pretty Coats, Suits & Dresses. Typical Staedter garments, $30, $35 and $40 values —Removal Sale Price
$10
Sizes for women and misses. A great many you've probably gazed at enviously in our windows. $10 is a fraction of the former selling price.

300 beautiful, classy Suits, Coats, Dresses. Perfect reproductions of high class Paris models, values up to $60 —Removal Sale Price
$15
In all colors and sizes. Never before have artist-designer and craftsman-tailor collaborated in such an achievement. Most of garments fur trimmed.

WHILE THEY LAST— ABOUT 200 COATS, SUITS, DRESSES—Former selling prices to $35. These garments carried over from last season. Many summer dresses included. Every imaginable fabric and color. Removal Sale Price, $1=$2=$3

HIBERNIAN BANK
S. W. Corner La Salle and Adams Sts.
(Entrance on Adams Street)
THE OLDEST SAVINGS BANK IN CHICAGO
Established 1867
According to our old established custom, all deposits made in our Savings Department on or before January thirteenth will draw interest from January first.
BANKING HOURS
10 A. M. to 3 P. M. Saturdays 9 A. M. to 2. P. M.
OPEN SATURDAY NIGHTS FROM 6 P. M to 8 P. M.
WE RESPECTFULLY SOLICIT YOUR PATRONAGE

Open Your Savings Account Now
Lay the Foundation of Your Fortune by Opening a Savings Account—TODAY.
The science of saving is at the basis of every one's success. Your savings represent your surplus—and your business and personal success will depend on how much surplus you accumulate. Therefore you should begin to save today.
To all those opening savings accounts up to and including January 12th we will allow interest from the 1st.
This bank will extend to you every assistance within our power consistent with good, conservative banking. We allow 3% interest on savings compounded semi-annually. We do a general banking business.
Your Patronage Solicited, and Will Be Appreciated
Chicago Savings Bank and Trust Company
STATE AND MADISON STREETS
Capital $1,000,000

New Year's Reservations
for tables at America's new and finest Chinese-American Restaurant
Golden Pheasant Inn
N. E. Corner Clark and Madison Streets
Second Floor—Two Entrances—Clark St. and Madison St.
should be made at once by telephoning
MAIN 1903 or RANDOLPH 4111
CUISINE PAR EXCELLENCE—SERVICE UNEQUALED
BEST CABARET IN TOWN
(Watch The Tribune for further announcements)

NEW COMM SOON WILL TRUST CO

Members Will Be Their Opening Toward Busi

BY ARTHUR SEARS

Washington, D. C., Dec —Soon after the beginni year big business and litt pass under the supervis tion of the federal trade members of which Presid pects to appoint this week Unless opposition to thes should arise in the senate of the nominations of m federal reserve board la new governmental body w within a fortnight after ment of appointments.

Out of some hundre mitted to him President W rowed the list of eligibl the board down to a doz firmed report tonight is t the only members of the b dent has definitely decl are Joseph E. Davies, f of corporations, whose sorbed by the trade co ward N. Hurley of Chi the Illinois Manufacture

Others whose names eration are Allen Thu the department of c Rublee of New York, in the framing of the tra bill; John H. Fahey of Bo of the National Chamber Albert D. Nortoni, a St and former Progressive governor of Missouri; He president of the Kans tural college; George F. York banker and business Attorney General Thomas Georgia, former Gov. Ans olina, Gov. West of O Hodges of Kansas.

Will Act with C

In order to disarm the f sale inquisitions harbor tle business alike the will embark cautiously The administration d alarm the business inter it is intent upon wooing national prosperity with Democratic party cannot control of the government

The commission, ther adopting a policy, will a acter of the petitions pre the interference of the b unfair competition and o business practices.

At the department of j mitted that this inactivity desire to quiet the fears o interests. It is asserted, there has been a tremend in the filing of complaints The attorney general is inc the trust prosecutions of have resulted in reforming big business to the exte tors now find no ground the Sherman law.

Powers of the Co

In view of the near time when this new expe ernment regulation will be it behooves business men t of what will be expecte its operation.

In the first place the is authorized to require make annual or special in such form as may be to make written answers tions regarding the orga management of their busin lations to other corpor ships, or individuals. T given general power of respect to such corporat

Furthermore, upon the president or either house commission is to investig concerning any alleged vi anti-trust act. It may trade conditions in foreig respect to combinations ditions affecting the for United States.

Will Report to

If in any suit in equity government under the anti court is of the opinion that ant is entitled to relief, it matter to the commissio chancery to give hearing and to make recommenda propriate form of decree. The court may adopt or port in whole or in part. sion is empowered also up of the attorney general to business of any corporati violating the anti-trust recommendations for res shall bring it in harmony The commission also investigate the manner decrees are carried out w been entered against cor judged guilty of having vi trust laws. The commissio to make public such port formation obtained by it expedient in the public trade secrets and the tomers.

The new commission authority to enforce compl tain new declarations of in the trade commission Clayton law.

TAFT ATTACKS MO FOR NATIONAL PR

Former President Says isolation Would De Government.

Boston, Mass., Dec. 28.— Abolition is a dangerous pr Former President Taft, s the Bar association of Bo eighteenth triennial banquet "It would revolutionize government," he said, on the shoulders of the g duty of sweeping the doo home in the land. If natio legislation is passed, loca will be destroyed.

"And if you destroy loc you destroy one of the th make for a healthy condit tional government. Natio is nonenforceable."

SAVE

BEARS A SHAYNE LABEL"

l Men's Shirts

ble Cut in Prices

e got it—the largest one y.

re absolutely the best you e for tomorrow are just as finest collection of Men's e public of Chicago, at an the regular prices for an

was made up specially to abel for our regular trade. ny custom work you have and sleeve lengths in

nported percales, made with d or plain $1.65
o $3

Anderson Madras and Rus- soft or stiff $2.65
psoms—were

nd Silk and $3.85
rs and non-
to $7.50...

rders will receive prompt nal attention.

HAYNE & CO
ouse Corner

New
ing Car Service
to
eville
yon
leston
ts in the Carolinas
via
ir Route

ection with
te and Southern Railway
siring quick and comfortable service.

.....8:55 a. m.
.....6:35 p. m.
.....5:00 a. m.
.....9:20 a. m.
.....4:45 p. m.
.....9:40 p. m.

ion apply to
T OFFICE
reet
atic 589-634
el. Wabash 4200
Department

NEW YORK CENTRAL LINES

AN BANK
lle and Adams Sts.
Adams Street)
S BANK IN CHICAGO
hed 1867

d established custom, our Savings Depart- January thirteenth from January first.

G HOURS
turdays 9 A. M. to 2. P. M.
TS FROM 6 P. M to 8 P. M.

LICIT YOUR PATRONAGE

Reservations
ica's new and finest
can Restaurant
easant Inn
nd Madison Streets
—Clark St. and Madison St.
nce by telephoning
ANDOLPH 4111
E—SERVICE UNEQUALED
ET IN TOWN
further announcements)

NEW COMMISSION SOON WILL BEGIN TRUST CONTROL

Members Will Be Cautious in Their Opening Actions Toward Business.

BY ARTHUR SEARS HENNING.

Washington, D. C., Dec. 28.—[Special.]—Soon after the beginning of the new year big business and little business will pass under the supervision and regulation of the federal trade commission, the members of which President Wilson expects to appoint this week.

Unless opposition to these appointments should arise in the senate, as in the case of the nominations of members of the federal reserve board last summer, the new governmental body will be organized within a fortnight after the announcement of appointments.

Out of some hundred names submitted to him President Wilson has narrowed the list of eligible appointees to the board down to a dozen. An unconfirmed report tonight is to the effect that the only members of the board the president has definitely decided to appoint are Joseph E. Davies, now commissioner of corporations, whose bureau will be absorbed by the trade commission, and Edward N. Hurley of Chicago, president of the Illinois Manufacturers' association.

Others whose names are under consideration are Allen Thurman, solicitor of the department of commerce; George Rublee of New York, who participated in the framing of the trade commission bill; John H. Fahey of Boston, president of the National Chamber of Commerce; Albert D. Nortoni, a St. Louis lawyer and former Progressive candidate for governor of Missouri; Henry J. Waters, president of the Kansas State Agricultural college; George F. Peabody, a New York banker and business man; former Attorney General Thomas S. Felder of Georgia, former Gov. Ansel of South Carolina, Gov. West of Oregon, and Gov. Hodges of Kansas.

Will Act with Caution.

In order to disarm the fears of wholesale inquisitions harbored by big and little business alike the new commission will embark cautiously upon its duties. The administration does not wish to alarm the business interests, for just now it is intent upon wooing a return of that national prosperity without which the Democratic party cannot hope to regain control of the government.

The commission, therefore, before adopting a policy, will study the character of the petitions presented praying the interference of the body to restrain unfair competition and other outlawed business practices.

At the department of justice it is admitted that this inactivity is due to the desire to quiet the fears of the business interests. It is asserted, however, that there has been a tremendous falling off in the filing of complaints against trusts. The attorney general is inclined to believe the trust prosecutions of the last decade have resulted in reforming the conduct of big business to the extent that competitors now find no ground for attack under the Sherman law.

Powers of the Commission.

In view of the near approach of the time when this new experiment in government regulation will be put into effect, it behooves business men to get some idea of what will be expected of them under its operation.

In the first place the new commission is authorized to require corporations to make annual or special reports, or both, in such form as may be prescribed, and to make written answers to specific questions regarding the organization and management of their business or their relations to other corporations, partnerships, or individuals. The commission is given general power of investigation in respect to such corporations.

Furthermore, upon the direction of the president or either house of congress the commission is to investigate and report concerning any alleged violations of the anti-trust act. It may also investigate trade conditions in foreign countries with respect to combinations or to other conditions affecting the foreign trade of the United States.

Will Report to Courts.

If in any suit in equity brought by the government under the anti-trust acts the court is of the opinion that the complainant is entitled to relief, it may refer the matter to the commission as a master in chancery to give hearings to the parties and to make recommendations for an appropriate form of decree.

The court may adopt or reject such report in whole or in part. The commission is empowered also upon application of the attorney general to investigate the business of any corporation alleged to be violating the anti-trust acts and to make recommendations for readjustment which shall bring it in harmony with the law.

The commission also is authorized to investigate the manner in which final decrees are carried out when they have been entered against corporations adjudged guilty of having violated the anti-trust laws. The commission is authorized to make public such portions of the information obtained by it as it shall deem expedient in the public interest, except trade secrets and the names of customers.

The new commission also will have authority to enforce compliance with certain new declarations of law contained in the trade commission act and the Clayton law.

TAFT ATTACKS MOVEMENT FOR NATIONAL PROHIBITION

Former President Says Federal Legislation Would Destroy Local Government.

Boston, Mass., Dec. 28.—National prohibition is a dangerous proposition, said former President Taft, speaking before the Bar association of Boston at its seventeenth triennial banquet tonight.

"It would revolutionize the national government," he said. "It would put on the shoulders of the government the duty of sweeping the doorsteps of every home in the land. If national prohibition legislation is passed, local government will be destroyed.

"And if you destroy local government you destroy one of the things that go to make for a healthy condition of the national government. National prohibition is unenforceable."

Leo Frank, Who Wins Appeal; His Wife, and Girl Who Was Slain.

LEO M. FRANK of Atlanta, Ga., convicted of the murder of Mary Phagan, a 14 year old factory girl, will not hang on Jan. 22 as decreed by the Georgia court.

Justice Lamar of the United States Supreme court has granted his attorneys the right of an appeal.

In the ordinary course of events the hearing could not be held for a year and a half, but the prosecutor may ask that the case be advanced. In that event arguments may be begun next month.

MANN TO OPEN 1916 CAMPAIGN

His Tariff Bill, to Be Offered Today, Is Republican Starter.

DEMOCRATS TO OPPOSE.

[BY A STAFF CORRESPONDENT.]

Washington, D. C., Dec. 28.—[Special.]—The Republicans will launch their 1916 presidential campaign tomorrow with the introduction in the house of a tariff bill by Representative Mann of Chicago, the Republican leader.

The tariff, to the Democratic reduction of which they attribute the business depression, will be the paramount issue in the 1916 campaign, according to the Republicans. Mr. Mann himself is reputed to be not entirely unwilling to bear the party standard in this contest.

The bill provides for the creation of a tariff board of five members, a board that is charged with the duty of making inquiries and reports to congress on the subject of the revenue laws. The tariff board principle has been endorsed by the Republican and Progressive parties in their national platforms.

Democrats Oppose Plan.

It has been opposed by the Democratic party on the theory that in practical operation a commission or board might usurp the constitutional right of the house to originate legislation dealing with the revenues. It is the purpose of Mr. Mann to press his bill, although, of course, he has no hope of its enactment as long as the Democrats remain in control of congress.

The Mann bill proposes the creation of a board of five members, one member to be chosen by the president. The other four members are to be named by the senate finance committee and the ways and means committee of the house, each party represented on the committees to name one member. The members of the board each will be paid a salary of $10,000 a year.

The bill also creates the office of secretary, who shall be paid $6,000 a year.

Duty to Make Inquiries.

The bill instructs the board to make inquiries to determine the difference in the cost of labor and the cost of raw materials in the United States and foreign countries, and to report the results from time to time as they may be called for by the president or either house of congress.

The board is to be an independent body and is to report facts and conditions only, having no authority to make recommendations. It is empowered to summon witnesses and to enforce the production of books and papers. It is expressly provided that the board shall not disclose to the public confidential business secrets communicated by any individual firm, corporation, or partnership.

Clark Backers Busy.

The opposition within the Democratic party to the renomination of President Wilson appears to be crystallizing around Champ Clark, speaker of the house of representatives, whose friends have always insisted that he was entitled to the nomination at the Baltimore convention, where he received a majority of the votes cast in the convention on repeated ballots and finally failed of the nomination because of his inability to obtain two-thirds of the delegates.

Mr. Clark is not discussing presidential booms. The last word from him on the subject was his remark in the house that if President Wilson made a good president nobody could defeat him for the nomination, and if he made a bad president the Democratic nomination would not be worth having.

There is a lurking suspicion in the minds of many of Speaker Clark's followers that William J. Bryan expects to be the legatee of President Wilson in the campaign of 1916, and that at the proper time this will be made clear by the president voluntarily getting out of all consideration for the nomination in 1916 and Mr. Bryan stepping into the breach. Clark's friends say that he would welcome the substitute to combat.

DEATHS.

[For other death notices see page 18.]

EARLY—Michael Early, aged 94 years, at residence of his son, P. H. Early, 5009 Kenmore avenue, at 10:40 p. m., Monday, Dec. 28, 1914. Funeral notice later.

SAYS THIS CITY PERILS NATION

Many Charges Will Be Preferred in the Drainage Case Hearing.

LAKE CONTROL ISSUE.

[BY A STAFF CORRESPONDENT.]

Washington, D. C., Dec. 28.—[Special.]—Some faint notion of the horrendous havoc Chicago is alleged to be seeking to work with the destinies of the republic will be conveyed in the argument which Assistant Attorney General William Wallace Jr. is preparing for submission to Judge Landis on behalf of the government in the drainage canal case.

In this suit, which will be concluded within the next few weeks, the federal government is seeking to enjoin the sanitary district of Chicago from interfering with the flow of the Calumet river, as it seeks to do by means of the Sag channel, and from diverting more than the authorized 4,167 cubic feet a second from the lake for the dilution of the city's sewage.

Control of Lakes Issue.

The question at issue, regarded as vital by the department of justice, is whether the federal government has complete and sole control of the use of navigable waters. Mr. Wallace will contend that if Chicago establishes the right to use the navigable waters of the lake and of the Calumet river without the permission of the government the consequences may be direful.

In touching off the high lights of a few of these consequences the assistant attorney general conjures up a vision of Chicago and neighboring cities diverting so great a volume of water from the lakes that harbors would become too shallow for the admission of large craft. In that predicament the United States might become involved in war with another nation—possibly Great Britain—and desire to withdraw its navy into the harbors of the great lakes beyond the reach of the enemy.

May Close Lake Ports.

But, argues Mr. Wallace, if the lake harbors were too shallow to admit vessels of war the American navy, unable to escape from the open lake, might find itself at the mercy of the enemy.

GERMANY RULES ON U. S. CONSULS SENT TO BELGIUM

Gives Notice That Envoys from America Must Be Acceptable to Army Officers.

Washington, D. C., Dec. 28.—The German government has formally notified the American state department that American consuls in Belgium must be acceptable to the German military authorities and that it is desirable that some of the consuls be withdrawn, for the present at least.

Secretary Bryan declined today to make public the text of the German communication or to comment upon it until he had had full opportunity to consider it. The understanding in official circles, however, is that the notice is similar to one sent to Argentina and other neutral countries and that while the German government does not insist that consuls in Belgium take out new exequaturs from German officials, it announces that such consuls must exercise their functions only by permission from the military authorities in control of the territory in which the consulate is situated.

Attend to Relief Work.

The United States has consular representatives only in Brussels, Antwerp, Liege, and Ghent, and since the war began they have had little work of the ordinary character to do. Their activities have been devoted largely to looking after refugees and aiding in relief work.

The request for the withdrawal of certain consuls is said to be impersonal and to be based upon the law of military necessity, which recognizes the right of a military officer in command of occupied territory to dictate absolutely the amount and extent of civil business and the manner in which it shall be conducted in that territory.

Will Not Commit U. S.

The disposition of the department apparently is to recognize the right of the authorities of a captured territory to prescribe at least temporary conditions under which consuls shall discharge their duties, and it is contended this can be done without committing the United States to a political recognition of the right of the military occupant of a territory to its possession.

Regarding the withdrawal of consuls from certain points under color of military necessity it is said that there need be no actual interruption of commerce in consequence because under American consular regulations in the absence of a consul (a not infrequent happening in normal times) two reputable merchants may render an acceptable certificate to an invoice of goods.

CANADIANS SHOOT YANKEES FOR ILLEGAL DUCK HUNTING

One Killed and One Wounded by Border Guard in Niagara River—Soldiers Within Rights?

Buffalo, N. Y., Dec. 28.—One American was killed and another seriously wounded by Canadian troops patrolling the Canadian border at Fort Erie, Ont., opposite this city, today.

The men were hunting ducks out of season in the Niagara river and in Canadian waters. Provincial Police Officer Thomas Delaney of Fort Erie ordered the men to stop shooting. They declined. They then were ordered to come ashore, refused, and were fired on.

The shooting of the men was unintentional, according to information gathered by the military authorities and forwarded to Ottawa tonight. The soldiers were firing over the Americans' heads to force them to come ashore. A final shot, said to have been fired for the same purpose, struck one between the eyes and passing through his head, wounded the other on the arm.

U. S. Has No Grounds to Act.

Washington, D. C., Dec. 28.—Officials at the state department pointed out that if it were true that two Americans were shot while defying Canadian authority there would be no ground for representations by the American government.

I. N. G. OFFICERS URGE 'DEFENSE'

Ask That Army and Naval Reserves Be Made Part of Federal Forces.

ILLINOIS FIRST TO ACT.

Officers of the Illinois national guard—150 of them in annual session aboard the Commodore, the flagship of the Illinois naval reserve at the State street bridge—went on record yesterday for "adequate defense" of the government.

Illinois took the lead, as was evidenced by the resolution offered by Lieut. Col. Charles G. Davis of Geneseo—from a "downstate regiment" as it happens—in stating the case of the national guardsmen from the Mississippi valley.

What They Declared.

The officers embracing the national guard and the naval reserve of Illinois declared that:

"An army reserve shall be constituted a constituent part of the army of the United States and a naval reserve to be constituted a part of the navy of the United States by act of congress."

The resolution from Col. Davis was accepted by unanimous consent as the most important step that has been taken by active officers of a national guard organization since the discussion has arisen regarding "adequate defense."

Favor Two Factors.

The Davis resolution was referred to the final action of the executive committee of the National Guard association, with the understanding that it met with the approval of the 150 officers aboard the Commodore.

By the same token the agreement was reached that the organization went on record as favoring these ewo important factors:

The support of the Illinois men to the bill backed by the secretary of war for the national guard pay bill.

The support of the officers to the principle that the state of Illinois shall continue the policy of armory construction wherever practicable.

Left to Executive Committee.

It was left to the executive committee of the association to pass finally upon all resolutions, their action dependent upon what may happen at Springfield.

The officers elected were:

President—Col. W. F. Lawrie, Sixth infantry, Chicago.

Vice president—Gen. H. R. Hill, Quincy.

Secretary—Maj. Charles R. Summers, Springfield.

The executive committee, which is to have control of all national guard legislation proposed at Springfield, consists of: Gen. Frank S. Dickson, general staff; Gen. D. Nack Foster, First brigade; Ger Henry R. Hill, Second brigade; Col. Joseph B. Sanborn, First infantry; Col John J. Garrity, Second infantry; Col. Charles H. Greene, Third infantry; Col. E. J. Lang, Fourth infantry; Col. F. S. Wood, Fifth infantry; Col. W. F. Lawrie, Sixth infantry; Col. Daniel Moriarity, Seventh infantry; Col. Franklin Denison, Eighth infantry; Col. Milton J. Foreman, First cavalry; Col. A. V. Smith, First artillery.

The first annual convention of "Uncle Sam's Safety league" will begin this morning at the Fort Dearborn hotel. Among the speakers announced are Col. Henry L. Turner, Bishop Samuel Fallows, and Lieut. Gov. Barratt O'Hara.

U. S. ARRESTS THREE MORE TERRE HAUTEANS; TOTAL 97.

Mayor Roberts at Last Gets Out on Bond, Returns Home, and Denies Callers.

Terre Haute, Ind., Dec. 28.—[Special.]—Three more arrests were made tonight by Deputy United States Marshal Mikesell of Terre Haute men on federal grand jury indictments, charging them with conspiracy to commit election frauds, swelling the total to ninety-seven since the roundup by the United States authorities began Friday night.

Harry S. Montgomery, president of the board of public works; Louis Nunley, assistant city civil engineer, and Arthur Gillis, member of an undertaking firm, were the men gathered in last night. Gillis and Montgomery were released on bonds of $2,500 each. Nunley was jailed.

Mayor Roberts, who was taken to Indianapolis Saturday night with twenty-one other prisoners, gave bond this afternoon in that city in the sum of $10,000 with an eastern surety company as surety.

Aged Woman Grieves Over Missing Dog.

MISS ELIZABETH GATTERMANN

"Mutt" still is missing. Mutt is the brindle bull watchdog which strayed from the home of Miss Elizabeth Gattermann of 1445 North Menard avenue on Dec. 10. Miss Gattermann has offered a reward of $5 for the return of Mutt dead or alive. She has sent notices to every police station in the city, and men, women, and children of Austin and Cragin are aiding in the search for the dog over whose loss Miss Gattermann's aged mother is grieving.

COL. ROOSEVELT SEES AND TALKS TO GOTHAM 'BOS'

Visits Municipal Lodging House and Studies Conditions of "Down and Outs."

New York, Dec. 28.—[Special.]—Col. Theodore Roosevelt, a "plain citizen," as he describes himself, is studying the question of the unemployed. He wants to do everything he can to help them, and with that aim in view he visited the municipal lodging house at 433 East Twenty-fifth street this evening, passing more than an hour among about a thousand homeless and jobless men and women.

The colonel sought not only a glimpse of the hungry, shivering men who gathered in front of the lodging house at 6 o'clock but also he wanted an understanding of their feelings, the reasons that brought them to such a condition, and a thorough idea of the system that had been devised for their relief and for putting some gladness into their lives.

Sees Long Bread Line.

Col. Roosevelt went to the lodging house in company with Miss Frances Keller, secretary of the National Progressive Service, and Philip Roosevelt, his nephew, who also is a reporter.

As the colonel arrived in an automobile hundreds of poorly clad men whose faces were bronzed by exposure to the weather were being lined up in twos in the street, ready to march into the building at the stroke of 6 o'clock and sit down to steaming hot pea soup and other substantial food.

He saw the men accept large bowls of thick pea soup. The colonel suggested he would like to taste it.

"Gee! It's pretty hard times when a former president has to come here for something to eat," one of the lodgers remarked. Col. Roosevelt joined in the laugh, and, smacking his lips over the bowl of soup, exclaimed, "That's bully!"

Talks to Men and Women.

The colonel talked to some of the men and asked each where he had come from, how he got down and out, and then he inquired of Superintendent Whiting what would be done to help this particular man get on his feet again. He shook hands with some of the men and spoke to them encouragingly.

The colonel visited the women's department, where he spoke to some of the women.

It was said the colonel will deliver a lecture on the unemployed and give the proceeds for their benefit.

We announce the adoption of a new mounting for frameless eyeglasses. It is called the

Coe lock

With this mounting there are no holes and no screws in the lens. The result is *greater strength, simplicity* and *neatness.* We have tested the Coe lock from every angle and have found that it is worthy of *our* approval and *yours. Come in and see it.*

ALMER COE & COMPANY
SCIENTIFIC
ALMER COE
OPTICIANS
Three Stores
134 NORTH STATE ST.
OPPOSITE FIELD'S
82 EAST JACKSON BLVD.
RAILWAY EXCHANGE
6 SOUTH LASALLE ST.
OTIS BUILDING
Go to the One Nearest You Identical Service at All Three

NOTE THE NAME
CELESTINS
VICHY
(FRENCH REPUBLIC PROPERTY)
PRICES NOW
the same as before the War
Normal shipments from France have now been resumed and this famous Mineral Water can be readily supplied by all Dealers.
Sold in QUARTS, PINTS and SPLITS
CELESTINS CELESTINS

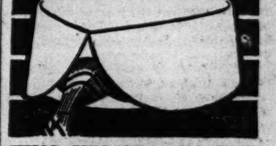
TWO HEIGHTS IN THE MOST POPULAR
ARROW COLLAR
DUDLEY 2½ inches
NORMAN 2½ inches
2 for 25 cents
Cluett, Peabody & Co., Inc. Makers

Rogers Peet Company
Men's and Young Men's Overcoats
Specially priced today.
Good news for the man interested in the purchase of a smart overcoat—for present prices mean savings of $7.00 to $15.00 on most. "No sale goods"—all taken from our regular stock. All made by Rogers Peet.
ANDERSON & BROTHERS
104 W. Madison Street

CALIFORNIA
The Best of Everything to the
1915 Expositions
For illustrated pamphlets and particulars call on or address H. A. Gross, G. A., Chicago & North Western Ry. 148 S. Clark Street (Tel. Randolph 4221) Chicago, Ill.
Personally Escorted Tours
Saturdays, commencing March 6th, under auspices Department of Tours, S. A. Hutchison, Mgr. 1382

Drinking Men Boast
"I CAN DRINK OR LET IT ALONE"
When they are advised by anxious relatives and friends to try the modern "Neal Way" of overcoming their serious diseased condition. You are probably one of those many high class men who were created most "susceptible" to the poison of alcohol. Have an examination and consultation free of charge—treatment if you desire—by high class experienced physicians in strict privacy at your home, hotel, club or at head Neal Institute, No. 811-T, East 49th Street, Chicago, or phone Oakland 439; call or write for full information.
Neal Institutes in 60 Other Cities.

Friendship of the Satisfied
The great sale of FATIMA
has come about largely through one smoker recommending it to another,
The ability of FATIMA to hold friends after winning them has made it the biggest seller of all *quality* cigarettes.
Liggett & Myers Tobacco Co.
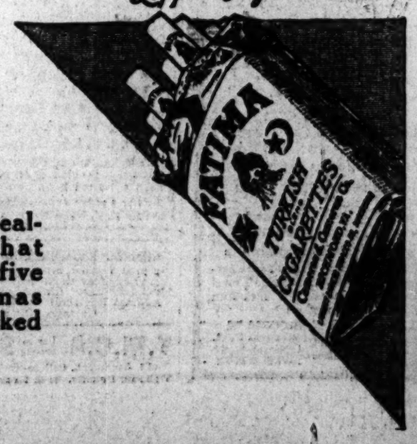

The only advertising which really counts is the quality that pleases! Over one billion, five hundred millions of Fatimas were preferred and smoked last year!

Remember
whenever you are troubled with minor ailments of the digestive organs, that these may soon develop into more serious sickness. Your future safety, as well as your present comfort may depend on the quickness with which you seek a corrective remedy.
By common consent of the legion who have tried them, Beecham's Pills are the most reliable of all family medicines. This standard family remedy tones the stomach, stimulates the sluggish liver, regulates inactive bowels.
Improved digestion, sounder sleep, better looks, brighter spirits and greater vitality come after the system has been cleared and the blood purified by
Beecham's Pills
(The Largest Sale of Any Medicine in the World)
Sold Everywhere. In boxes, 10c., 25c.

BUDDINGTON'S HUMIDIFIER FOR HEALTH

Humidifier presents the flat surface of a moist, open weave fabric to air velocity over radiator or register, evaporating quarts of water daily. Add moisture to temperature of home and office and enjoy the balmy air of the good old summer time. Money refunded if not satisfactory.
Price $1.75 and $2.50, Delivered.
2327 INDIANA AVENUE

"SEATS FOR ALL" CRY RINGS THROUGHOUT CHICAGO.

ALDERMEN ACT TO GET BETTER TROLLEY SERVICE

Pass Rigid Heat and Ventilation Measure; Refer Extra Counsel Bill.

[Continued from first page.]

ice carrying passengers shall be maintained at 45 degrees Fahrenheit above zero, or as near this point as the continuous operation of the heaters in said cars to their full capacity will allow."

Seats for All Decreed.

There is also a provision which, if enforced, means rest for all. It reads:

For the purpose of providing comfortable transportation of passengers without crowding, the number of passengers to be carried in any street railway, elevated railway or steam railroad car shall not exceed the seating capacity of such street railway, elevated railway or steam railroad car.

Ald. Block's success in procuring the passage of the ordinance requiring monthly reports of the number of cars in service on the elevated roads means a severe blow to the time honored tactics of evasion in telling the amount of service that is being given the public.

It will also take the "punch" out of the annual excuse that "owing to abnormal conditions the cars are more crowded than usual, although our full supply is in service."

By virtue of the present ordinance the public will speedily learn whether the companies are giving all the service they are capable of giving, with the equipment they possess, or, if they are giving the maximum service, that they indubitably need more cars.

Pen Bitter Complaints.

Awakened by THE TRIBUNE to a knowledge of their rights to decent street car service, straphangers throughout the city joyously seized their pens and wrote biting letters of complaint against the Chicago surface lines to the newly established Straphangers' department.

Victims who heretofore had believed they had no alternative other than to endure in silence told of cars packed to the point of suffocation, of cars which didn't stop, of cars which failed to complete their runs, of air which nauseated passengers, of itinerant schedules, of cold cars, and of cars which apparently were operated in every way except a way dictated by the ordinary rules of humanity and common sense.

Some of the charges brought against the company were serious. One woman told of being slugged and kicked by a conductor. Another complaint from an improvement association threatened riot and bloodshed unless conditions are bettered.

To offset this fever of condemnation a supreme effort on the part of the traction company to turn a clean face to the million eyed investigation created by THE TRIBUNE became apparent.

While studiously avoiding admissions of unusual effort, it was evident to observers that apparently every bit of the company's inadequate equipment capable of turning a wheel without losing it was on the rails and hauling passengers.

Can't Conceal Shortage.

This helped conditions in some instances, but the shortage of rolling stock defeated any hope that the traction company may have had that its spurt of activity would cover up its shortcomings.

Over at Halsted and Madison streets representatives of the board of supervising engineers, the traction company, and the department of public service held a grand car checking bee. Having been loudly apprised for days in advance that the official checking was to take place, the traction people had full opportunity to put on their best uniform and do the "double quick" on parade.

Despite the company's efforts, TRIBUNE reporters and photographers found no difficulty in watching long lines of heavily burdened cars groaning their way into and out of the loop, carrying the customary freight of human unhappiness.

Big Fines a Menace.

The company may have been especially goaded in its efforts by the knowledge that the new act creating the state utilities commission provides for fines ranging from a minimum of $500 to a maximum of $1,000 for each and every failure to meet the demands of the commission in traction service, and possible jail sentences for officials and employés who oppose compliance with the commission's edicts.

That the commission will have a hearing on the subject of Chicago traction ills next month is a distinct probability.

That actually being haled into court is without glamour in the eyes of the company was evidenced in Judge Newcomer's court when the company humbly accepted $25 fines for failure to comply with the city requirements respecting signs, in order to escape the risk of heavier punishment.

Block Answers Board.

In the meantime Ald. Eugene H. Block, chairman of the council committee on local transportation, issued a statement answering criticisms by Chairman Bion J. Arnold of the board of supervising engineers. Ald. Block also prepared to procure the assignment of an assistant corporation counsel to take into court the twelve council orders which the company has ignored and which Chairman Arnold says are unreasonable.

There was general admission at the city hall that traction service has been productive of "passing the buck." Chairman Arnold blames the council. The council blames Chairman Arnold and the Chicago Surface Lines. The department of public service backs up the council. Walter L. Fisher, attorney for the board of supervising engineers, ascribes the trouble to failure on the part of the administration to coöperate with the supervising board.

Everybody Gets Busy.

The net result, however, appeared to be that everybody who could find any excuse whatever for being active in the situation was stripping off his coat and taking part in the fray.

In the meantime improvement organizations were getting busy all over the city in the preparation for petitions that will put the machinery of the law in operation to give more seats and fewer straps.

One notable movement is that of the Montrose boulevard car users, 500 of whom have pending a petition to the state utilities commission.

The Montrose boulevard petition charges the surface lines, without notice, changed the routing of cars so as to run northwest in Elston avenue from Montrose boulevard to Lawrence avenue, instead of running west in Montrose avenue, as formerly. This action is declared to have deprived a large district of adequate service, and to have given the service to a sparsely settled district. A dispatch from Springfield reported that the surface lines had filed an answer to the petition.

"L" Users Aroused.

As a result of the movement for the betterment of surface service, users of the elevated lines joined in the general movement for exposure of conditions and resulting betterment.

"THE TRIBUNE has adopted the only practical means of getting results that is existent," was the way Ald. Ellis Geiger summed up THE TRIBUNE'S crusade. "A great campaign of publicity is what we need—not mere directionless publicity but the orderly gathering of complaints for legal action, such as THE TRIBUNE has initiated for the first time in Chicago's history. There have been numerous newspaper crusades, but THE TRIBUNE has inaugurated a new era in reforms by tackling the job in a workmanlike manner, minus fuss and feathers."

State Law Drastic.

Relatively few of Chicago's straphangers are aware of the elaborate state law which exists to remedy their troubles.

The act establishing the State Public Utilities commission and defining its scope appears to fit the needs of the straphangers in the rush hours.

Under the powers given it the commission can fine any street car company in the state, convicted of furnishing poor service, from $500 to $1,000 for each offense, and further can put individuals connected with the company in jail if they disregard the law or fail to obey the requirements of the commission.

Section 8, dealing with the general powers of the commission, provides in part:

"The commission shall have general supervision of all public utilities and keep informed as to their general condition, their franchises, capitalization, rates, and other charges, and the manner in which their plants are managed, conducted, and operated, not only with respect to the adequacy, security and accommodation afforded by their service, but also with respect to their compliance with the provisions of this act and any other law."

Can Order More Cars.

Section 51 on adequacy of railroad service provides in part:

"Whenever the commission, after a hearing had upon its own motion or upon complaint, shall find that any railroad or street railroad company does not run a sufficient number of trains or cars, or possess or operate sufficient motive power for transportation to it, or does not run its trains or cars with sufficient frequency or at a reasonable and proper time, the commission shall have power to make an order directing any such railroad or street railroad company to increase the number of its trains or of its cars."

The section on penalty for violations provides in part as follows:

"Any public utility or any corporation other than a public utility which violates or fails to comply with any provisions of this act, or which fails to obey, observe, or comply with any order, decision, rule, regulation, direction, or requirement, or any part or provision thereof, of the commission made or issued under authority of this act, in a case in which a penalty is not otherwise provided for in this act, upon conviction shall be punished by a fine of not less than $500 nor more than $2,000 for each and every offense.

"Every violation is a separate and distinct offense."

The act also provides that "every person who, either individually or acting as an officer, agent, or employé of a public utility or of a corporation other than a public utility, violates or fails to comply with any provisions of this act, or fails to observe any order of the commission made under this act, is guilty of a misdemeanor and upon conviction shall be punished by a fine not exceeding $1,000, or by imprisonment in a county jail not exceeding one year, or by both such fine and imprisonment."

Court Action Looms.

Ald. Block reiterated that court action will be taken against the Chicago Surface Lines for failure to comply with service betterment orders passed by the city council. A special corporation counsel will be asked to devote his entire time to the street car company cases, he said.

"We have ordered service betterment," said Ald. Block, "and the companies have said that our orders were unreasonable. The board of supervising engineers has sided with the companies. Now there is only one way to test and prove the reasonableness of our orders. That is in the courts.

"In order to do this properly we must have a counsel who can cope with the expert talent at the disposal of the car companies."

Block Replies to Arnold.

Ald. Block, relative to the statement by Bion J. Arnold of the board of supervising engineers, regarding the adoption of the board's service standard, submitted last spring, replied in part:

"Mr. Arnold has stated that if the committee had accepted the recommendations of the board and adopted their service standard, which they had suggested, conditions now complained of would not exist.

"I am unable to lay my hands upon any documents by the board of supervising engineers or by Mr. Arnold personally which could be construed as a service standard applicable to the city of Chicago under existing conditions.

"The committee on local transportation has under consideration two ordinances dealing with a service standard, one a compulsory and one a contract ordinance.

Board Not Agreed.

"On July 16 the committee on local transportation requested Mr. Bemis, who had recently been a member of the board, to give us his opinion on these proposed ordinances.

"On Oct. 22 we received an answer from Mr. Bemis analyzing these proposed ordinances and making some suggestions, which have been referred to Mr. Kelker. Since then, I am informed by Mr. Kelker on response to inquiry to Mr. Bemis, that there is still considerable discussion before the board in regard to a service standard ordinance, and that up to now the board had not agreed definitely on a standard.

"A flat service standard for the whole city is a very hard matter to arrive at. The committee feels that to impose the same standard in the outlying territory or the so-called 'free running territory,' which will have to be imposed in the downtown district, because of the congestion, is unfair to the riding public. This requires a great study. If Mr. Arnold had made such a study I would be very glad to receive this service standard, and if adequate, enact it into a law."

City Wins Sign Cases.

The city won a victory in the afternoon in its fight to force the Chicago City Railway company to equip Thirty-ninth street cars with new and larger lettered signs when President Busby, through counsel, informed Judge Newcomer the company will change the signs on four of the cars in question. Attorney B. F. Richolson informed the judge that Mr. Busby was willing to accept a minimum fine of $25 and costs in each of four violations and these fines were assessed.

The city contends that the failure of the company to equip the cars with proper signs is in violation of a city ordinance.

More than 150 similar cases remain to be tried.

Engineer Board Hit.

Judge Newcomer ruled that the franchise under which the car company operates does not provide that the board of supervising engineers shall control the matter of street car signs as final arbiters.

"The signs on the Thirty-ninth street cars have been in use for fifteen years and found satisfactory," said Attorney Richolson. "Now for political or other reasons the city springs at the car company from ambush. The car company has been constantly trying to devise signs to assist the traveling public. Specialists give their entire time to these matters."

Transfer Suits Up.

Two suits for $1,000 each, involving the refusal of the car companies to accept transfers at points other than those of divergence, were assigned to Judge Newcomer after the companies took a change of venue from Judge Courtney. Judge Newcomer requested Attorney Richolson to consult with Mr. Busby and, if possible, arrange some basis of settlement in the transfer cases.

"The car companies have adopted it as a policy for increasing the income, and will not yield in the matter of issuing transfers at points other than points of divergence," said George L. Reker, assistant corporation counsel. "Before the council committee on traction the companies have often expressed themselves to the effect that they will not yield until the cases are lost in the highest court."

William Olson of 6037 North Clark street, driver of a truck, was fined $5 by Judge Patrick B. Flanagan yesterday for obstructing a Wentworth-Devon street car Wednesday.

What Does the Public Think About the Car Service? Here Is the Answer!

THE newly established straphangers' department of THE TRIBUNE became the focus of the mail carriers yesterday.

All day long they delivered an ever increasing flood of complaints of abuses in service by the Chicago surface lines, and, in some instances, of the elevated roads as well.

The letters teemed with congratulations of THE TRIBUNE for enterprise in inaugurating a bureau to receive complaints from victims of overcrowded, filthy, ill-ventilated, irregular running, nonstopping, and turned back cars.

Warns of Bloodshed.

Conspicuous among the complaints was one from a big improvement association of the southwest side, which solemnly averred that bloodshed will result in the district unless traction conditions are improved.

Equally interesting was one from a woman, relating she had been slugged and kicked by a conductor because she accidentally jerked the bell rope while trying to recover her balance in a plunging car.

Many of the writers said today will find them equipped with notebooks and sharp pencils for recording their observations in a specific manner for use before the public utilities commission, or any other body which may take up the traction service cases. THE TRIBUNE'S announcement that it will receive complaints and promote action upon them caught unawares many sufferers who long have believed it was useless to complain about street car service, on the theory that complaining would do no good.

Short Winded 69th Street Cars.

The Marquette Park Improvement association, in a letter to THE TRIBUNE—straphangers' department—signed by its president, J. S. Hibbard, said unless traction conditions are bettered, abuses will "start bloodshed some day."

"In reply to your request to write whenever we find the service bad on the street cars," he says, "I am requested to write by our association and request you to look into several matters that do not seem right in our eyes.

"On the Sixty-ninth street line every evening during this cold weather the cars turn back when they reach the track which is about three blocks from Western avenue, and I have seen as many as four cars, one after another, turn back and dump everybody out. We have reported this time and again, but have always received the reply from the City Railway company that there must have been some train to block the cars. There has never been a car blocked that turned back, and I have seen fifty of them turned back time and again.

People Wait in Cold.

"During this cold weather I have seen cars dump women and children and pull into the barn and let them stand, only to be refused admittance in the next car, which also turned back. People waiting on Western avenue wait every evening for fifteen to twenty minutes for cars, and then have the pleasure of seeing them turn back at the track.

"This is going to start bloodshed some day, as we are determined to make some of these cars go to the end of the line, and we shall use force to do it, as we are tired trying to do it any other way."

Mrs. N. J. Ricketts of 3032 South Park avenue told how a surface line conductor had slapped her face and kicked her.

"Not long ago I was trying to catch a car before the doors could be closed in my face, and I put my foot on the step to hold it open for my companion, which made the conductor use some pretty bad language. When I started to leave from the front the car jerked and I fell against the rope that rings up fares. The conductor came running and slapped my face, knocking my vanity case out of my hand, and kicked me when I went to leave the car.

"I also waited downtown for a car, and ten cars passed me. They were not crowded by any means. In fact, in many of them there were very few people. Not one of them even opened the doors, and I finally paid two fares, one on an Indiana avenue car, until it turned, and another home to Thirty-first street. I am so indignant at the way people are treated that I am glad to make this complaint."

Among other letters received are the following:

John Frye, 944 East Seventy-second street—I wish to complain against those "muzzle loaders" on the Cottage Grove and Michigan avenue lines. At 10 o'clock on Christmas night my wife, myself, and ten other people, including several women with babies in their arms, stood for fifteen minutes at Sixty-seventh street and Cottage Grove avenue waiting for a south bound car. Finally when one did come along eight or ten passengers alighted, but the motorman opened the exit door only. A policeman squeezed his way on and then stopped the rest of us from following him. Several other cars passed by, and when we finally did get aboard one the temperature was 10 degrees above zero. When I board a car at 5:18 in the morning at Seventy-first street and the Grove there is no trouble about a seat, but in returning from the loop between 4:30 and 5:30 I am lucky to get on at all. It takes forty minutes to get to work and seventy-five to get home. If you are forced to the rear of the "muzzle loaders" it's impossible to alight when your street is reached. I don't think the city police should be used to keep people off the cars when the policeman himself gets on.

A. W. Huisler—There is very poor service on the Bowmanville line in the evening. In the morning the service seems to be all right. I do not mind hanging on a strap, if only I get that chance. About 5:45 p. m. there is always a large crowd waiting at Erie street for north bound Bowmanville cars, but many of them pass you by. It would be a good idea to take off some of the Clark-Devon or Broadway cars, as there appear to be more than needed, and place them on the Bowmanville. Trusting that this will help for better service, but don't ask me to appear before any commission, as I haven't the time.

G. D. Meyers, 733 Irving Park boulevard.—I waited sixteen minutes at Milwaukee and Western avenues. Four cars passed, all with signs up, "Roscoe." Finally one came with sign "Lincoln-71." There was hardly room to stand. Women held most of the straps. The ventilation was very poor, and the starting and stopping awful. Men, women, and children were thrown to the floor. When we reached Roscoe the conductor yelled, 'All out; far as we go.' This occurred at 5:50 p. m. on Dec. 23. The car bore number 1004, the conductor 2875, and the motorman 1564. I also wish to state that the cars stop on the crossing at Broadway and Irving Park boulevard, and passengers alighting there are compelled to walk around the cars in the mud to get on the opposite side."

G. H. Israel, 6121 Langley avenue—I have a suggestion which, I think, if carried out, will greatly improve the service of the south side "L" during rush hours. The cars are always crowded when they reach South Park avenue during the morning rush, but they make all stops to Forty-third street regardless of this fact, and are packed like cattle cars after they leave this station. Why not run the cars as express cars to Twelfth street from Fifty-eighth street, and start empty cars out from Fifty-eighth street to make all stops to Forty-third street and then express to Twelfth?

G. F. Bunday, 3343 South Park avenue—If there's a crying need for Chicagoans, it is in a betterment of the street car service. The system now established and intrenched is, to furnish standing room only. Seats don't figure at all in plans and calculations. I live on South Park avenue, one-half block from Thirty-third street. I take the car at Thirty-fifth and Grand boulevard, transfer on Indiana, or I walk to Indiana avenue and Thirty-third boulevard, and take it there, say 8 to 8:15 a. m. Do I ever get a seat at either point? Not perceptibly. Just sufficient cars are run to fill them to capacity, the aisles jammed with smokers plowing their way through and over the helpless men, women, and children, who are pushed, shoved, jostled, and trampled on by the brutes, who seemingly take pride in doing it. Smokers should be abolished, and the company should return to front and rear platform cars. Saturday evening I was in a crowd that waited in the zero atmosphere at Wabash avenue and Jackson boulevard for fifteen minutes, only to be jammed in to the last point of endurance. This morning I waited ten minutes for an Indiana car at Thirty-third, and barely had standing room on car No. 5936.

Mr. Bernhold, 117 South Fifth avenue.—I was coming down town at 7:50 this morning, carrying a large grip. I let several cars go by because they were full, and when a half filled car came along imagine my surprise when it stopped only long enough to let off a man. I boarded the next car, which was packed, and when I asked the conductor why the other car didn't stop, he said in a loud tone that I didn't know what I was doing. As I paid my fare I set my grip down, and he yelled at me to move it. I asked him how I could get past the passengers, and he said, "Climb over them," and laughed. I am from New York and may be partly to blame, but that is no reason why a conductor should make a boob out of me. It was Cottage Grove avenue car No. 5789. The conductor's number was 4112.

Horace Green, 4753 Prairie avenue—I understand that there is an ordinance in this city requiring the street car companies and elevated roads to keep the temperature of the cars at 50 degrees Fahrenheit, or higher. What city officer's business is it to see that this is done, and why does he not do it? Within the past ten days I have noticed two cars on the Forty-seventh street and one on the Ashland avenue line in which the thermometers registered about 42 degrees. Is there any penalty for a violation of this ordinance?

Joseph L. Chapman, 3507 Wilton avenue—Referring to your article in today's paper, I wish to congratulate you on starting a good work. I have personally had lots of disagreeable experiences with street car service, but have never entered any complaint, feeling that it would be a waste of time. Last night my wife, a friend, and I were waiting for a car at Clark and Sheffield avenues. After a wait of over fifteen minutes one came along and stopped about twenty feet beyond the usual place of stopping. We ran for it, and my wife was just about to step aboard when it started. If she had had her foot on the step it probably would have hurt her seriously. We then waited exactly eleven minutes for another, and it was cold. The number of the car, I think, was 2,521, and the time 7:33 p. m. It was a Clark street car. The number I am not absolutely sure of, as I lost the memorandum I had made. I can, however, swear to the facts, as stated.

J. B. Wood, 4722 North Racine avenue—I daily gallop in late to work on the Northwestern three car combination which leaves Wilson avenue at 6:52 a. m. This morning there were only six other passengers in my electrically ventilated coach. It was very lonesome and weirdly disquieting.

Mrs. Frederic Lewis, 3801 Grand boulevard—We are obliged to transfer to a Thirty-ninth street car when riding home on the surface line. They are filthy, ill smelling and irregular. The floors are always wet with snow and mud. Sunday night I waited, as usual, many minutes, then turned to the druggist and asked him if a car would come soon. He said: "Yes, they run every day." Why not have direct cars like Forty-third, Forty-seventh and Fifty-first streets?

Petition for More Cars.

THE TRIBUNE also received a petition "to have more cars run south of Sixty-third street on State street." It was signed by F. W. Griffin, 6658 State street; E. A. K. Henry, 6752 Lafayette avenue; Joseph E. Daly, 6725 Wabash avenue; D. J. Howard, 6810 Wabash avenue; L. J. Aldworth, 6741 Michigan avenue; D. G. Pullman, 438 West Sixty-second street; George A. Falkenberg, 6736 Lafayette avenue; George Johnson, 40 West Sixty-fifth street; Thomas W. Duggan, 22 West Sixty-sixth street; Patrick Keane, 6505 Lafayette avenue; Edward Perdisalt, 6612 Hartwell avenue; P. F. Perdisalt, 6612 Hartwell avenue; Charles T. Spence, 6641 Perry avenue; A. J. Kelly, 327 West Marquette road; P. J. Corbett, 6711 Michigan avenue; T. R. Hanna, 6714 Perry avenue; Thomas P. Murphy, 137 West Sixty-seventh street, and Fred Cohoa, 217 East Marquette road.

WOMEN PICKPOCKETS ROB STRAPHANGERS ON L CARS.

Three Surround Mrs. A. F. Sherwood and Take Bills from Her Handbag.

The women "dips" are upon us.

Have a care, Mr. Straphanger, that one of the sweet things at whom you cast a flirting eye is not an accomplice in the gentle art of "touching" your pocket for its bank roll. Watch your step, you who are wives of straphangers, in order that the handsome women who jostle you on the cars do not make away with your purses.

The first reported victim of the women pickpockets is Mrs. A. F. Sherwood of 903 Edgecomb place, who was robbed of $60 as she was entering an elevated train at Madison street and Wabash avenue.

Three women surrounded her as she was about to enter a Wilson avenue local train at 6 o'clock and pushed her about. A moment later she found her handbag open and two $20 bills and two $10 bills gone. Policeman John Homer was on the train, but Mrs. Sherwood was unable to identify the three women. They had disappeared. The loss was reported to the detective bureau. Mrs. Sherwood said the police informed her other robberies of a similar nature had happened at the Madison street station on the same day, but the police later said they had no such report.

Swift & Company's sales of beef in Chicago for the week ending Saturday, Dec. 26, averaged as follows: Domestic beef, 10.89 cents per pound.—Advertisement.

Straphangers, This Is Your Opportunity!

Carry a pencil and notebook on the street cars today and note carefully any defects in service.

Note the time of day, the number of the car, the number of the conductor, the number of people standing, the number sitting, the name of the line, the time between cars, the numbers of any cars that don't stop for you, the condition of ventilation, the conduct of the car crew, and any features that you feel should be corrected.

Write the facts out plainly, sign your full name and address, and mail to

STRAPHANGERS' BUREAU,
"THE CHICAGO TRIBUNE."

SAFETY 1st

YOUR DEPOSIT in this Bank is protected by over $9,000,000.00 of Capital, Surplus and Profits. The stock of this bank is owned by the stockholders of the First National Bank of Chicago.

The First Trust and Savings Bank is located on the GROUND FLOOR of the First National Bank Building, Northwest corner Monroe and Dearborn Streets, in exact center of the Loop. Nine-tenths of all downtown transportation brings you within two blocks of this most convenient location.

3% Interest on Savings

JAMES B. FORGAN, President — EMILE K. BOISOT, Vice-President

First Trust and Savings Bank

Rock Island To Omaha

Fast trains daily from La Salle Station—only railroad station on the elevated railway loop—most convenient location in Chicago.

"Rocky Mountain Limited" 10:00 a. m.
"Chicago-Nebraska Limited" 6:00 p. m.
"Colorado-California Express" 10:00 p. m.
Local 11:30 p. m.
Fast Mail 1:35 a. m.

Trains leave Englewood Union Station (63rd Street)—convenient to South Side—twelve minutes later.

Automatic Block Signals
Finest Modern All-Steel Equipment
Absolute Safety
Superb Dining Car Service

Tickets, reservations and information at Rock Island Travel Bureau, Adams and Dearborn Streets, or at stations

L. H. McCORMICK
Gen'l Agent Pass'r Dept.
Phones { Central 4446 / Wabash 3210

EDUCATIONAL

St. Martha's School
KNOXVILLE, ILLINOIS
New Term Opens January 2nd
A beautiful school home for twenty little girls from five to fifteen. Organized work and organized play under the direction of specialists. Six acres of playground, lawns, groves and gardens, furnish abundant space for a wholesome outdoor life. There is a large playroom for stormy weather. St. Martha's is affiliated with

St. Mary's School
For Girls and Young Women
New Term Opens January 5th
The Rev. C. W. Leffingwell, Rector and Founder
The daughters of many of the oldest and finest families of the country have been educated here.
For Further Information, Address
MISS E. P. HOWARD - Principal

CHICAGO KINDERGARTEN INSTITUTE
2 year Normal Kindergarten Course. Mid-Year Class begins Feb. 1. First year Kindergarten and Primary Courses completed August 1. Illustrated catalog Address Box 68. Ideal Location. Illustrated catalog free. Address Registrar Box 4, 54 Scott St. Chicago, Illinois.

Y.M.C.A. Day and Evening Schools
Com'l, Technical, College Prep., Elementary. Write for Bulletin. 19 S. La Salle St., Chicago

EDUCATIONAL

You Can Win With Gregg Shorthand

Gregg training being the best, Gregg graduates secure the best stenographic positions.

Start Jan. 4
DAY OR NIGHT

Visit the school, as in that way you can gain a better appreciation of the many advantages enjoyed by our students. Illustrated 56-page de luxe catalogue may be had free upon request.

GREGG SCHOOL
6 N. Michigan Ave., Chicago

NATIONAL KINDERGARTEN COLLEGE
ELIZABETH HARRISON, President
Kindergarten and Primary Methods. Mid-Year Class begins Feb. 1. First year Kindergarten and Primary Courses completed August 1. Illustrated catalog Address Box 68. 2044 Michigan Blvd., Chicago.

PLAYGROUND WORK Special Ten Weeks' Course
For Teachers and Social Workers. Begins Jan. 5. Folk Dancing, Pageantry, etc., by MARIE RUEF HOFER. Address FRETA LOZZI-FROEBEL TRAINING SCHOOL, Box 61, 623 South Michigan blvd., Chicago.

YEAR END CLEARING
PIANOS
INCLUDING the MONTHLY LIST of BARGAINS and PRE-INVENTORY SELLING

The customary Pre-Inventory reduction at this store on all pianos that have been used as wholesale samples offers many piano buyers new instruments at bargain prices. Also for *quick disposal* we offer *substantial reduction* on three styles which are to be discontinued from our 1915 catalogue. These are *new* instruments of very attractive design, fully guaranteed. This Pre-Inventory reduction

Occurs But Once a Year

and buyers who are interested in a saving in cost on *new* instruments should avail themselves of this opportunity. The regular monthly sale at this store is for only two days, but this *"Year End"* sale will continue *FOUR DAYS*,

Beginning MONDAY, DECEMBER 28
Closing THURSDAY, DECEMBER 31st

In addition to the above we also offer a list of used instruments as follows:

—$60 to $75—
Bauer upright, Ebony..... $60
Hale upright, Rosewood..... 60
Connor upright, Ebony..... 60
Detmer upright, Ebony..... 60

—$80 to $95—
Everett upright, Ebony..... $80
Pease upright, Ebony..... 80
Chickering upright, Ebony..... 90
Mason & Hamlin upright, Ebony 95
Fischer upright, Walnut..... 95
Voight upright, Mahogany..... 95

—$125 to $150—
Shermer & Beck upright, Mah. $125
Calvin Weser upright, Mah'ny. 125
Hallet & Davis upright, Mah... 145
Cable upright, Mahogany..... 150
Kimball small upright, Oak.... 150
Whitney large upright, Mahog. 150

—$160 to $195—
Hinze upright, Oak..... $160
Hinze upright, F. W. F..... 160
Kimball small upright, F. W. F. 160
Kimball small upright, Oak... 175
Whitney large upright, Mah.. 185
Kimball small upright, Oak... 190
Kimball large upright, F. W. F. 195

—$225 to $250—
Kimball large upright, Mah... $225
Kimball large upright, F. W. F. 250
Kimball large upright, Oak... 250
Kimball large upright, Mah... 250

—GRAND PIANOS—
One large size, case marred and considerably used, but suitable for hall or school use, $250
Three Kimball Grand pianos, used but in good condition:
$400-$475-$525

PLAYER PIANOS
Attractive bargains in used Player Pianos include two rebuilt instruments at $290
Other bargains at $325, $375, $390 and $400.
REMEMBER, any piano or player piano offered in this sale is exchangeable within two years at full purchase price toward a new Kimball piano or player Piano.

Music Rolls
Large collection 88-note rolls
Bargains for Quick Clearing
25c and 50c

Victor Victrolas, Columbia Grafonolas
RECORDS AND ALL SUPPLIES FOR SAME

Installment Terms are granted as may be necessary to accommodate those who do not wish to pay all cash.

W. W. Kimball Co.
Established 1857
S. W. Cor. Wabash Ave. and Jackson Blvd.

EDUCATIONAL EDUCATIONAL

Important Reminder for the NEW YEAR

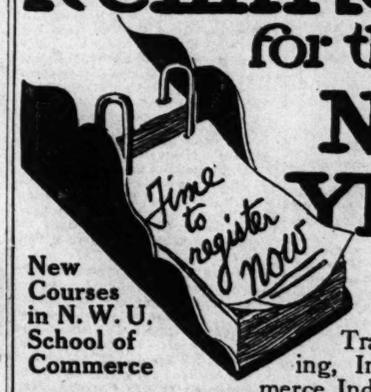

New Courses in N. W. U. School of Commerce

Evening Courses in Foreign Trade, Accounting, Interstate Commerce, Industrial Consolidation and Sales Management will begin soon.

You may also enter in any of the following evening courses that began last fall:

Psychology, Business Law, English, Investment Securities, Money and Banking, Public Speaking.

Write today for bulletin or 'phone Randolph 4377

Northwestern University School of Commerce
NORTHWESTERN UNIVERSITY BUILDING
Lake and Dearborn Streets CHICAGO

Learn Shorthand AT THE PATERSON INSTITUTE
8th floor, Association Bldg., 19 S. La Salle St. Not a public business college. The most exclusive private school in Chicago. Touch typewriting and training in modern office appliances like the Comptometer, Multigraph, Dictaphone, etc., included without extra cost. Three months evenings, $12.00. Branch School Marquette Block, La Grange, Ill.

ARMOUR INSTITUTE OF TECHNOLOGY
Second semester begins Jan. 25, 1915. Winter Term, Evening Classes, begins Jan. 4. For Bulletins address Armour Institute of Technology, Box 19, Thirty-third and Federal Sts., Chicago.

AMERICAN COLLEGE of Physical Education Includes Schools for Physical Directors and Playground Workers. Mid-Year class begins February 2nd. Attend a recognized school. Faculty of experts. Unequaled record of successful graduates. We own our quarter-million dollar building, including swimming pool, tennis courts, large gymnasium, etc. For detailed information address Secretary, 42d and Grand Blvd., Chicago, Illinois.

CHICAGO SCHOOL OF PHYSICAL EDUCATION FOR WOMEN Mrs. Robert L. Parsons, Director. Mid-Year class begins February 2nd. Two year Normal Course for Physical Directors, Playground Workers, Dancing Teachers. Dormitory. For detailed information address Secretary, Box 14, 420 South Wabash Ave., Chicago, Ill.

CLEARING
NOS
MONTHLY LIST
AINS and
ORY SELLING
nventory reduction at
ve been used as wholesale sam-
s new instruments at bargain
we offer *substantial reduction*
e discontinued from our 1915
nstruments of very attractive
his Pre-Inventory reduction
But Once
ear
terested in a saving in
avail themselves of this oppor-
sale at this store is for only
ale will continue *FOUR DAYS,*
Y, DECEMBER 28
, DECEMBER 31st
e we also offer a list of
—$160 to $195—
Hinze upright, Oak..... $160
Hinze upright, F. W. F..... 160
Kimball small upright, F. W. F. 160
Kimball small upright, Oak... 175
Whitney large upright, Mah.. 185
Kimball small upright, Oak... 190
Kimball large upright, F. W. F. 195
—$225 to $250—
Kimball large upright, Mah... $225
Kimball large upright, F. W. F. 250
Kimball large upright, Oak... 250
Kimball large upright, Mah... 250
—GRAND PIANOS—
One large size, case marred and considerably used, but suitable for hall or school use, $250
Three Kimball Grand pianos, used but in good condition:
$400-$475-$525
PIANOS
d Player Pi-
struments at $290
$375, $390 and $400.
r player piano offered in this
years at full purchase price
player Piano.
Bargains for Quick Clearing
25c and 50c
lumbia Grafonolas
UPPLIES FOR SAME
ted as may be necessary
not wish to pay all cash.
mball Co.
ed 1857
e. and Jackson Blvd.
EDUCATIONAL
rtant
nder
r the
NEW
YEAR
Evening Courses in Foreign Trade, Accounting, Interstate Commerce, Industrial Consolement will begin soon.
any of the following
an last fall:
ss Law, English,
rities, Money
lic Speaking.
phone Randolph 4377
School of Commerce
ERSITY BUILDING
CHICAGO
MERICAN COLLEGE of Physical Education
ludes Schools for Physical Directors and
yground Workers. Mid-Year class begins
bruary 2nd. Attend a recognised school.
culty of experts. Unequaled record of suc-
ful graduates. We own our quarter-of-a-
llion dollar building, including swimming
l, tennis courts, large gymnasium, etc. For
tailed information address Secretary, Box
43rd and Grand Blvd., Chicago, Illinois.
ICAGO SCHOOL OF PHYSICAL EDUCATION
WOMEN Mrs. Robert L. Parsons, Dipper
-Year class begins February 2nd. Two
r Normal Course for Physical Directors.
yground Workers. Dancing Teachers.
rmitory. For detailed information address
ons, Box 14, 430 South Wabash Ave., Chicago, Ill.

Fighting at Naco, Mexico, Imperils American Lives and Property.

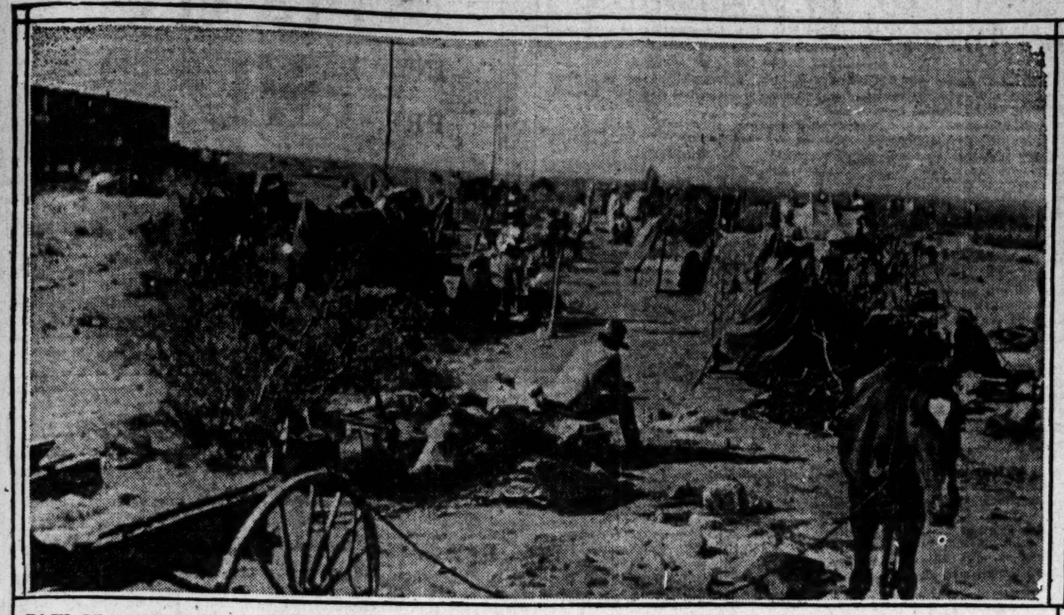

BACK OF MAYTORENA'S BATTLE LINE AT NACO, MEXICO—The scene shows the camp of Yaqui Indians who are assisting in the "Siege of Naco." This nondescript force was brought up from the south. On the railroad track in the background is a portion of the governor's headquarters train. The railroad and telegraph lines lead into Naco to the northwest.

MEXICAN REFUGEES IN NACO, ARIZ.—To escape from the bullets of the Maytorena army most of the population of the Mexican town of Naco have fled across the border. The thick adobe walls of the opera house on the American side are shown in the picture with a number of Mexican families camping in their shelter to the north. The east, west and south walls of this building are scarred and chipped by bullets and shells from the Mexican side.

GOVERNOR JOSE M. MAYTORENA OF SONORA AND GENERAL CASTILLO BRITO, GOVERNOR OF CAMPACHE—The commander of the forces attacking Naco is the shorter of the two men in the picture. He has promised to control the fire of his cannon and guns so that no more bullets will come over the boundary. So far his promises have been broken, owing to the carelessness of his gunners or their poor marksmanship.

THE SIEGE OF NACO—The above diagram was prepared from a sketch made by Gen. B. G. Hill, commander of the Carranzista forces defending Naco, Mex., specially for THE TRIBUNE It shows how the fire of the Villa forces reached across the boundary line in Naco, Ariz., and brought on the serious situation between the United States forces and those of Mexico The efforts of Gen. Hugh L. Scott, chief of staff of the United States army, to stop this have been in a measure successful as the Villa forces have been withdrawn five miles back of their old line around Naco. The plan prepared by Gen. Scott is to form a neutral zone along the boundary in which there shall be no fighting.

UNITED STATES TROOPER WOUNDED BY MEXICAN BULLET—The wounding and killing of American soldiers has brought on a serious situation at Naco. The feeling among the men is hard to restrain. The picture shows a wounded private being placed in a car preparatory to sending him to the hospital at Douglas, Arizona.

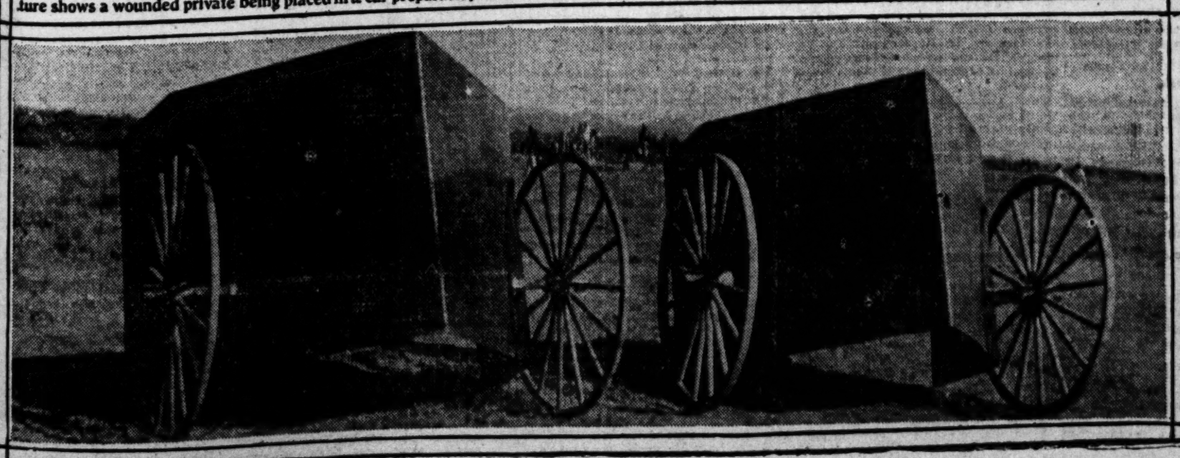

MOVABLE BULLET PROOF SHIELD USED BY MAYTORENA'S MEN IN RUSHING TRENCHES AT NACO—Owing to the fact that the Hill forces at Naco have no heavy artillery the besiegers have had some success with these steel plate shields mounted on wagon gears. The men push the shields ahead of them as they charge. They manage to get close enough to the trenches defending Naco to throw hand grenades.

HOUSE IN NACO, ARIZ., WRECKED BY SHELL FROM MEXICAN SIDE—A shrapnel shell plowed through the walls of this little home and exploded in the kitchen. The house is owned by Mrs. W. C. Greene. All the windows were shattered, doors torn off and most of the interior smashed. The fire at times has been heavy into the American town. The soldiers patroling the boundary have protected themselves with bombproofs made from sheets of navy boiler steel.

EASTMAN

The Chicago Tribune.

THE WORLD'S GREATEST NEWSPAPER.

FOUNDED JUNE 10, 1847.

ENTERED AS SECOND CLASS MATTER JUNE 3, 1906, AT THE POSTOFFICE AT CHICAGO, ILL., UNDER ACT OF MARCH 3, 1879.

All unsolicited articles, manuscripts, letters, and pictures sent to "The Tribune" are sent at the owner's risk, and the Tribune company expressly repudiates any liability or responsibility for their safe custody or return.

SWORN STATEMENT.

Net paid circulation of "The Chicago Tribune," as reported under oath to the United States government under section 4075½ of the postal laws and regulations, being the average from April 1, 1914, to Sept. 30, 1914:

Daily.....363,816
Sunday.....459,725

The above figures are exclusive of all papers which have been wasted, spoiled, returned, duplicated, delivered as complimentary, in exchange, as samples, which were missed or lost, or were late in arriving at their destination, or that remained unsold. They also are exclusive of papers paid for but on which money so paid has been refunded.

TUESDAY, DECEMBER 29, 1914.

WILL 1915 RECRUIT TWO NEW ARMIES?

Italy is struggling against a current which seems at times to be carrying it directly towards the cataract and Japan is reported to be demanding an active part in the work. Italy's desire is to keep out; Japan to get in. Both nations may be involved before the new year is well started.

Japan's case is a rarity in war. It is at war and not fighting. Its work in the far east is done. It probably has cruisers engaged in commerce protection and in searching for commerce destroyers, but otherwise it sits at its ease.

Its motive in seeking an active part in Europe is to obtain recognition for its citizens and to be in position to demand from the nations to which it would bring aid the removal of restrictive laws against the Japanese emigrant.

In France there is a growing feeling that the Japanese desire ought to be accommodated. Japanese immigration is not a matter of concern to the French.

It is to the British empire. France is a battlefield; Great Britain is not. France wants to eject invaders and recover her soil as quickly as possible. Great Britain is more willing to take such time as may be needed. There is less objection to accepting Japanese aid in France and more reason for it and more objection and less reason in Great Britain.

Italy maintains a neutrality which must seem one of dubious prospect. In times of peace the occupation of Avlona by Italian sailors and the assumption of a quasi authority over Albania would have threatened an instant rupture with Austria. Italy knows that the procedure which seems necessary to its well being is offensive to the German alliance and that a day of settlement would come with the day of complete German success.

Italy and Austria certainly will come out of this war as enemies and Italian statesmanship must be tempted constantly to accept the settlement now when its aid to the French-British-Russian alliance might be made highly effective.

Italy may find inducements to war which question the wisdom of neutrality and France may become insistent that all means of getting the Germans out of France be adopted. In that case the new year may find two new armies afoot in Europe.

THE SECOND NIGHT COURT.

Those who know the faults and vices of our administration of justice will not hesitate to commend the judges of the Municipal court for their decision to establish, for the second time, a night court. Certainly the first experiment, made a few years back, was far from being conclusive. It was said then that in Chicago there is not business to necessitate or justify a night court, with the additional work and expense it involves. No doubt the professional bond leeches and the police chair warmers eagerly concurred in that view. But many of us harbored misgivings and suspended judgment.

Now the night court is revived by the whole Municipal bench, and everybody feels that there will be no involuntary idleness, no ennui and yawning in that institution. If the patrolmen will do their duty and if the city will do its by providing a sufficient force, the night court will have plenty of cases to hear and determine. There are several excellent reasons for the establishment of that court and not the least excellent is that the straw bond business may be discouraged.

A night court makes a peculiar appeal to the imagination of those whose habits and ways are thoroughly adjusted to the daylight atmosphere. In New York the night court attracts hundreds of visitors interested in social work of any kind. Many of the cases seem especially pathetic and many actually are so because of their occurrence at night—in darkness and loneliness. What impresses the visitor in New York's court is the kindly, intelligent, human way in which the cases are handled. The chief figure there, curiously enough, is not the judge, but the pleasant faced matron into whose care wayward girls are delivered. She is so wholesome and so quietly efficient that one heaves a sigh of relief as one sees a pale, ill clad, weeping girl led away by her.

Let the Chicago night court see to it that the same spirit of humanity and intelligence presides over his ministrations. Let it be truly efficient and truly wise.

CHILD LABOR AND "STATE RIGHTS"

To many friends of childhood there is something of a shock in the announcement from Washington that the national child labor committee has deemed it necessary to call a special conference to "emphasize the need of a federal law restricting the labor of children under 15." Yet there is no doubt that the need still is very great.

It is true that the last several years have witnessed much progress in child labor legislation. But it is stated by the committee above named that no fewer than twenty-one of our states still permit factory labor by children under 15, and that in all probability 100,000 children under that age are actually employed. The educational facilities enjoyed by such children may be left to the poorest imagination. The industrial or commercial efficiency of such "workers" scarcely requires characterization.

The child labor bill now before congress, known as the Palmer-Owen bill, prohibits child labor under 15 by excluding the products of such labor from interstate commerce. The Democratic majority cannot be said to have had difficulty in restraining its enthusiasm or curbing its zeal for this measure, but the two Democratic legislators who have fathered it and given it its name mean business and are not influenced by any belated talk of state rights. They are soliciting the support of nonpartisan and enlightened friends of childhood and of industrial efficiency. They should receive it in ungrudging measure in every section of the country. The bill has no chance at this session, but it will find its way to the federal statute books sooner or later. We have advanced since the days of the Beveridge child labor bill, which was so scornfully ridiculed and assailed by state rights "constitutionalists."

STREET CARS AND POLITICS.

It is Chicago's experience to find its question of street car service regarded as "a large inflated ball to be kicked in games." It has been subjected to more punting, drop kicking, lateral passing, etc., than any municipal question before known to men here or elsewhere.

We are interested in seeing whether this experience can be avoided now. The street car service is bad. Sometimes it is tolerable, sometimes intolerable, but seldom good.

It is bad for two reasons: because it is impossible at times and expensive at other times to make it good. When it is not impossible, the street car companies regard it as inexpedient to furnish adequate service and the city shares in the profits resulting from economy and inadequacy in operation.

With subways it might be made possible to bring people downtown and take them home at the periods of maximum travel in some sort of comfort, or at least in some sort of decency.

Even now, by increasing the expense of operation at other times than the periods of maximum travel, it would be possible to give an adequate service. Except during the rush hours the companies can operate more cars. They do not do so because they are not accustomed to limit their profits to the seating or even the strap capacity of a car, but demand that a car produce revenue according to its cubic air space.

If the city were merely to demand and get "a seat or a strap for every nickel," there'd not be much impatience. By habit we refer to the suffering strap hanger. A strap hanger is in fairly good luck. Profits are made out of the passenger who cannot even get his hands on a strap.

It may be admitted that the service is bad most of the time, when it has excuse for inadequacy and when it has not. But is it to be bettered by being referred to politics again? It has been in politics from the time the first horse car was started down a Chicago street and all politics did for it was to befog it.

Whenever Mayor Harrison wants to get anywhere in politics he takes a street car. He has been successful in getting to the mayor's office thus, and, after arriving, has been successful in forgetting all about it until the time comes for another trip.

Nothing ever comes of the effort to prescribe political remedies for the diseases of our traction systems. If the time ever comes when the city will abandon the rhetorical treatment of the question, make an investigation into the essential defects and adopt a rational and progressing policy with regard to street car service, that service may be improved gradually.

As things are, the question is treated to overheated discussion at special periods and entirely ignored the rest of the time.

A CHECK ON IMMIGRATION.

A few sharp and provocative speeches on the immigration bill are causing the country to sit up and take notice of a matter that seemed doomed to profound apathy. The other day a senator expressed astonishment that the president, a former teacher of youth and head of a great university, should disparage education and encourage ignorance. This remark was prompted by Mr. Wilson's mild intimation that the literacy test in the immigration bill was not really a test of "quality." Senator Sherman of our own state has pitched into the same literacy test in his own breezy style, and incidentally has arraigned much of our so-called education in school and college, an education that, he thinks, breeds cranks, sentimentalists, and—O horrors!—socialists of the parlor.

Now, as a matter of fact, such lively and stimulating speeches as these are beside the mark. The president himself, in his informal comments on the literacy test, missed the point at issue. Whatever the senate may do, let it do it intelligently and understandingly.

Few pretend that the literacy test is a test of "quality"—intellectual or moral. The voluminous report of the immigration commission, which few have read, is there to prove this beyond dispute. No one denies that a literacy test would exclude many industrious and honest aliens while admitting many undesirables. But the test is advocated on the ground that it would be effective as a means of restriction. Other means have been suggested and considered, but none was found feasible. If further restriction of immigration be necessary and desirable, the literacy test offers itself as an instrument of exclusion. That's all. No better test is in sight. The opponents of the literacy test are anti-restrictionists to begin with and frankly say so. The advocates of the test earnestly believe in further and more drastic restriction. There is the first and true issue. Admit restriction and some effective test is needful. Deny the necessity of further restriction and the literacy test becomes as ridiculous as Senator Sherman paints it. But let us stick to the issue and avoid darkening counsel. Let the country know what it is the senate is debating. Tart irrelevance may make interesting reading, but it does not convey the information the senate and the people should have on the pending question.

The Best Editorial of the Day

AMERICAN DEFENSES.

[Pittsburgh Chronicle-Telegraph.]

Persons who sing with the ultra-peace chorus and oppose the strengthening of American defenses have an object lesson at the moment in the demand of Col. George W. Goethals for torpedo boat destroyers to guard the neutrality of the canal zone and its approaches that it is perilous not to be strong enough for all emergencies. The siren song of the pacifists is that preparation for war leads inevitably in the direction of war. But is the burglar as likely to invade premises he knows to be well guarded as places he believes to be undefended? The British colliers which have been acting offensively at the approaches to the canal zone and in defiance of the neutral position of this country have presumed to do so because of their belief that the American government was not in a position to deal with them adequately. And if the United States deals adequately with such offenders, what then? There are possibilities of trouble in such situations which appeal for American defenses strong enough to compel respect.

BUSY WOMAN.

Nothing can exceed the weight of responsibility experienced by a woman who is trying to entertain eight guests with an equipment of six knives and forks and six napkins.—Kansas City Journal.

A LINE-O'-TYPE OR TWO.

(accusat quum homines nostri est farrago libelli.—JUVENAL.

THE KNITTERS.

KNIT! knit! knit!
O Dames at the Symphony!
I suppress, since I may not utter,
The thoughts that arise in me.

Oh well for the woods and strings
That they're watching the notes they play!
Oh well for Conductor Stock
That his face is the other way!

The gems on your fingers flash,
And the needles are plied with skill;
But oh, when the music is going on
I would that your hands were still!

Knit! knit! knit!
O Dames at the Symphony!
(I really don't mind if you knit or not—
It's one and the same to me.)

A GREAT deal of hardship has been worked by the statute which compels impresarios to organize expensive companies and give grand opera at a loss. Either the public should be forced to attend, or the statute should be repealed.

MR. ARNOLD says his information is that the street car rails are busbied downtown. It's the cars that are busbied, Mr. Arnold, not the rails. Otherwise your information was correct.

Obviously.

Sir: I notice that immense quantities of barbed wire are being shipped to the warring tribes of Europe. Is this not a departure from our traditional avoidance of European entanglements?

J. C. G.

A GATHERING of Germirishmen in Baltimore "hammered without mercy"—although nobody asked for mercy—the British government and the American administration. Why hop on Wilson and Bryan? If their influence has counted for anything it has counted for the German side.

ALL that the "timid neutrality" of this country has earned is the frothy censure of such persons as got together in Baltimore. Early in August the administration had a chance to distinguish itself, and it passed up the opportunity. Since then it has "got hell from both sides."

THE TALL AND THE SMALL OF IT.

[From the Philadelphia Exponent.]

The wedding of Miss Polly Small of 823 Cross street and Mr. Nathan Tall took place last Wednesday evening in the hall at 330 Dickinson street. Rabbi J. Grossman officiated.

THE original Line must have been conducted by John G. Saxe. One stanza of "My Familiar" runs—

"He drops into my easy-chair,
And asks about the news;
He peers into my manuscript,
And gives his candid views;
He tells me where he likes the Line,
And where he's forced to grieve;
He takes the strangest liberties—
But never takes his leave."

THE appeal in the Frank case will receive general and hearty approval. Justice is so slow in this land that a big fish often gets away, but there is no call for haste in a case which presents so many peculiar features as Leo Frank's.

A WABASH avenue concern advertises "bedroom suites, Adam period." Were not these suites heaps of fallen fig-leaves?

VERSE YOU MAY NOT KNOW.

("Kirtle Red," W. H. Bellamy.)

A DAMSEL fair, on a summer's day—
Sing heigh, sing ho, for the summer!
Sat under a tree in a kirtle gray,
Saying, "Somebody's late at tryst today;
Gather ye rosebuds while ye may,
Or the leaves may fall in summer!"

Answered a little bird overhead—
As birds will do in summer;
"Somebody has kept tryst," it said,
"With somebody else in a kirtle red,
And they are going to be married."
Sing heigh, sing ho, for the summer!

"With all my heart, little bird," said she;
Sing heigh, sing ho, for the summer!
"He's welcome to kirtle red for me;
Somebody's fast, while somebody's free!
There's nothing, no, nothing like libertie!"
Sing heigh, sing ho, for the summer!

BRAND WHITLOCK wasn't too busy to send us a Christmas card, one of the prettiest we have seen. We all wish him a happier new year than he has reason to expect.

MEAT AND DRINK.

Sir: Too much eating causes the greatest percentage of ills. If you don't believe it, ask any doctor. Too much eating has even affected your liver so that you have a perpetual grouch against the Germans. I would advise your drinking in the congenial fashion that a German does, and you will be happier and live longer. G. F. B.

[Really heroic eaters must be heroic drinkers. One cannot put away a prodigious amount of food without a prodigious amount of drink. If you don't believe it, ask Herr Schlogl.]

TO give a social touch to the movement, the Straphangers of Chicago might hold a grand ball in the Coliseum.

THE ADVENTURE OF ELLIS MAGEE.

[From the Marinette Eagle-Star.]

Ellis Magee's eyes bothered him last week, and when he crawled under the big auto to ascertain if the gasoline tank was empty, he had difficulty in locating the position of the gasoline sock. However, while lying on his back and rubbering and squinting lots, he got sight of the little lever, and turned it a little at first, then more and more and finally he got brave and swung it wide open, when bizz!! came a deluge of gasoline which filled his sore eyes, his mouth, shirt, collar, and everything else that was handy. He came out sputting, sputtering, and talking Russian, but after butting into nearly everything on the premises, including wire fence, he made his way to the house and trimmed his lamps. His eyes feel better now than they have felt for weeks and although his experience was unpleasant for a time, he does not regret that it happened, as otherwise he might not have discovered the virtues of gasoline for sore eyes.

"I LOOK to a tremendous era of prosperity next year."—Secretary McAdoo.

More of that watchful waiting stuff.

DESPITE the watchfulness of the allied fleets, the Congress is offering wild boar "imported direct from Black Forest, Germany."

His Price Is Too High.

Sir: William Jennings Bryan, in his booklet sent to foreign representatives, refers to the Niagara conference as having "satisfactorily adjusted" the Mexican situation. The honorable gentleman, as a humorist, is far ahead of any of your contribs, and I suggest that you enter negotiations to secure him on your staff.

E. J.

"ASSISTED by stringed quartette."—Cosmopolitan School programme.

A highly-strung organization, perhaps.

ONE OF THE GRIMES TRIBE.

Sir: Located at Lafayette, Ind., the o. f. man who gets the barber to tie his necktie. T.

THE Cracow investment is again reported a failure, and Russia has passed another dividend.

A GENTLEMAN OF COLOR.

[From the Keokuk Gate City.]

Mrs. E. A. Wescott and son of Sumner, Iowa, are here to spend the holidays with Mrs. Wescott's father, Green Vermillion.

AS we go to press Evangeline is bleating piteously.

WE got a cinder in one eye and can't open any of the provisions. R. L. T.

How to Keep Well. By Dr. W. A. Evans.

Questions pertinent to hygiene, sanitation, and prevention of disease, if matters of general interest, will be answered in this column. Where space will not permit or the subject is not suitable, letters will be personally answered, subject to proper limitations and where a stamped, addressed envelope is inclosed. Dr. Evans will not make diagnoses or prescribe for individual diseases. Requests for such service cannot be answered.

[Copyright: 1914: By Dr. W. A. Evans.]

WHY HAVANA IS "FLYLESS."

THERE are no flies in Havana. The temperature does not go below 54. Therefore flies could multiply all winter long. The people eat in the open. Therefore, there should be plenty of fly food. The smaller towns have flies in abundance. Nature has done its share to provide flies for Havana. Why, then, is Havana flyless? Because man has done enough to protect himself. Obviously what Havana has done any American community can do.

What has been done? The city has been made clean. The streets are clean. The homes are clean. Nothing is thrown on the ground in Havana. The courtyards as well as the floors are kept immaculate. The manure of livery stables is deposited without delay in a cart.

At 10 o'clock each night all wastes are hauled out by the city. This includes stable manure, garbage, street sweepings, and rubbish. At 12 o'clock begins the sweeping and washing of the streets. The street cleaning is not done until after the manure wagons and garbage wagons have passed on.

When there recently I went into the poorer parts of the city looking for dirty streets. They were not to be found. I investigated the floors of homes and the flagging of interior courts and found that cleanliness prevailed. I thought surely the stables would be found below standard. So I went there and found the same observance of sanitary law.

No doubt railroad trains and vehicles bring flies into Havana. And an occasional fly is seen. But none breeds in the city and those that are brought in die off.

The most important factor in this result is the perfect care of manure and garbage on the premises and the daily removal. The next factor in importance is the cleanliness of the streets and homes.

SYPHILIS AND CURE.

G. N. writes: "Will you please say if there is any known cure for syphilis other than the mercury treatment? How long on the average does a person have to take mercury treatment? What is the name of the mercury that is taken internally in pill form for syphilis? What kind is used externally?"

REPLY.

Syphilis is a curable disease. The two principal remedies used against it are salvarsan and mercury. Salvarsan is much more powerful and effective and much more dangerous. There are many preparations of mercury. Some are used internally; some externally. For a proper cure years of patient, intelligent care are required. Get good counsel and follow it.

OBESITY.

Mrs. G. H. writes: "Is obesity a disease, or just a common stage of life incident to age? What would you advise for reducing?"

REPLY.

If we make the term disease broad enough, obesity is a disease. There are many causes of obesity. Some are changes in organs and some are due merely to bad eating habits. Even in some of the cases where the condition is due to organic change the cause can be offset by modification of the diet. Far and away the most common cause is age. A tendency to fatten comes years in advance of any other sign of senility. In this kind of obesity there is a disturbance in the relation between the thyroid, the sex gland, and the pituitary body. The factor on which most stress is put is degeneration of the thyroid gland. In certain cases of excessive obesity the pituitary body has been found diseased. The majority of fat people can regulate their weight by regulating their diet.

KEEP HER WITH CHILDREN.

S. S. writes: "I have a girl 4½ years old. Lately she became interested in reading, first the A, B, C, and now words. She spends all of her time in that direction and also with great success. She learned easily to read ciphers and knows approximately the time on a watch. I worry about her physical development on account of her not being interested in childly affairs. She is healthy and tall for her age. Please advise me how to take care of her."

REPLY.

She is interested in reading the time, etc., because she associates with grown people and those things interest them—a common abnormality with the only child. You are right in thinking it calls for remedy, though it is not a matter for worry. Keep her with other children.

SINUS AND CATARRH.

G. writes: "What is meant by a 'sinus' when speaking of the nasal cavity? What effect has same on breathing and general health?"

REPLY.

There are several cavities which communicate with the nose. These are called sinuses. Over your eyes is a ridge. Your eyebrows grow on this ridge. The ridge is there to make space for the frontal sinus. Another sinus lies in the interior of your cheek bones.

A sinus is a normal structure. Sometimes sinuses become infected with pus germs. This is one cause of what is called catarrh.

BLOOD OF WHITES AND BLACKS

O. J. D. writes: "Can the difference between the blood of a white man and that of a negro be distinguished, each being equally sound in health and mind?"

REPLY.

No.

REPLY TO H. W. W.

The people to whom you refer are the latest word in quackery. The department of agriculture distributes bulletins on food and nutrition which are authoritative.

LA MARQUISE DE FONTENOY.

[Copyright: 1914: By the Brentwood Co.]

THERE is no more powerful figure in the Moslem world than the emir or grand sherif of Mecca, guardian of the holy places of Islam, by reason of his lineal descent from the prophet. Inasmuch as his spiritual authority is superior to that of the padishah at Constantinople, Great Britain, France, Russia, as well as Germany, Austria, and the Ottoman government are awaiting a determination of his attitude, both with regard to the Turkish government's proclamation of a holy war and Great Britain's transfonation of Egypt from a vassal state of the Ottoman empire into a sultanate under an English protectorate, with Prince Hussein Kemal, great-grandson of Mehemet Ali, on the throne in the rôle of sultan.

Owing to the impenetrable mantle of secrecy with which everything connected with the holy places of Islam is shrouded by the true believers, who resent all curiosity about the matter on the part of Christians and other "giaours," little is known abroad about the grand sherif of Mecca. A few words on the subject may be, therefore, of timely interest just at this present juncture.

The present emir's name is Sherif Hussein, a true Arab of the Arabs, a sincere Arab patriot, but one who possesses an exceptionally extensive acquaintance with foreign politics and especially with conditions at Constantinople, where he spent fifteen years in semi-captivity during the reign of Sultan Abdul Hamid.

While he was a prisoner in this sense, that he was not permitted to leave the city, he was in daily contact with the people at the Yildiz kiosque and with the members of the foreign embassies, so that he is thoroughly aware of all the weaknesses, of all the dishonesties, of the Abdul Hamidian regime, as well as of that of the Young Turk party, which has controlled matters since the coup d'état at Stamboul some five or six years ago.

He was also able to form his own impression of the maneuvers of the German embassy at Constantinople, and, thanks to his relations with the British embassy, where he was held in particularly high regard, to form a correct appreciation of the advantages of England's friendship, of that British empire which has today more than 100,000,000 of Moslem lieges, who under English rule enjoy perfect freedom of worship, and who constitute the bulk of the contributors of the funds for the maintenance of the holy places of Mecca and Medina. Were the pilgrimages from British India, from the immense British possessions in Africa, and from the Straits Settlements to be stopped, the holy places of Islam would be deprived of nine-tenths of their annual revenues.

Sherif Hussein does not forget that the Turks held him captive for fifteen long, weary years at Constantinople, preventing him from breathing the air of his native desert, and separating him from his family, his relatives, and his people.

Under the circumstances it may safely be assumed that he will decline to countenance the recent proclamation of a holy war by the Turkish sultan, made at the dictation of Enver Pasha at the instigation of the kaiser.

The Turks have always been hated in Arabia, where they have been regarded as tyrants, spoliators, and oppressors. In fact, there has scarcely been a year during the last two centuries when one portion or another of the Arabian peninsula has not been in a state of insurrection against the government at Constantinople, whose sovereignty over the Hedjas is at the best of a nominal character.

True, there is a Turkish governor general of Arabia who bears the title of wali or vicaroy of the Hedjas. But the limits of his authority have never been properly defined since Sultan Selim annexed Arabia to the Ottoman empire and usurped without the slightest canonical authority the title of caliph of Islam, a title which, according to the Koran and the Moslem law, can only be filled by a lineal descendant of the prophet, to which lineal descent the house of Othman, now reigning at Stamboul, can establish no claim.

The authority of the wali of the Hedjaz has depended entirely on the weakness or strength of the grand sherif and of his amenability to bribery and corruption.

Whenever he has been a man of dishonest and vacillating character, the rule of the viceroy has been in the ascendant; whereas, when the emir has been able and incorruptible, the governor general has been reduced to the rôle of a mere puppet.

Sherif Hussein has only held the post of emir of the holy places of Islam for the last two or three years.

His predecessor was his cousin, Sherif Ali. He absolutely refused to submit to the dictation of Enver Pasha and the Young Turk party that came into power at Constantinople on the downfall of Sultan Abdul Hamid.

However, instead of fighting them, as he should have done, he considered it necessary to accord attention to the charges of extortion of money from pilgrims and appropriation of religious funds, which, with a view of weakening his position, they brought against him broadcast throughout the Moslem world.

He took the trouble to publish all sorts of official documents establishing his innocence. But, fearing that his prestige had been weakened by the accusations, he resigned the office and retired to Cairo, where he is living at present in contentment under English protection on terms of the utmost friendship with his successor and also with the new sultan of Egypt, Hussein Kemal.

August von Mackensen, who has just been decorated by the kaiser with the Iron Cross of the first and second class and promoted to the rank of colonel general, that is to say, a rank above that of general and just below that of field marshal, is one of the principal commanders of the German forces operating in the east against Russia.

Of Scotch origin and of bourgeois parentage, he owes his elevation to the nobility to Emperor William. His brother at one time made his home in Chicago.

A former regimental comrade of the kaiser in the Hussar regiment, which William commanded up to the time of his accession to the throne, he was, at the outbreak of the war, commanding the Seventeenth corps of the German army, with headquarters at Dantzig.

The crown prince, while at the head of the Death's Head hussars there, was under his orders, and Gen. von Mackensen was required by the kaiser to act not only as the military chief of the heir apparent, but also as his mentor in matters other than his mere military duties.

The general seems to have expressed his distaste for this rôle of mentor to a royal personage, even before the crown prince took up his residence at Dantzig; and, as officious and indiscreet friends had communicated his remarks about the matter to his future sovereign, it naturally had the effect of somewhat prejudicing the prince against Gen. von Mackensen and of restricting their intercourse to cold formality.

Indeed, towards the last the relations between them became so strained that Emperor William was forced to remove his first born from Dantzig and to transfer him to duty on the general staff at Berlin.

Gen. von Mackensen was for a time on the personal staff of the kaiser, but did not find court life congenial, and secured from his imperial master the command of an army corps without forfeiting his good will.

ON TO ÜSKÜP.

[From Kikeriki, Vienna.]

The Servian advance cannot be interrupted!

The Friend of the People.

Letters for this department must be signed with names and addresses of the writers.

ADDITIONAL LIGHTS FOR LOGAN BOULEVARD.

Chicago, Dec. 23.—[To the Friend of the People.]—Kindly find out why the north side of Logan boulevard, between Western and Artesian avenues, is unlighted at night. This is a particularly unsafe point now, and more so in summer. An inspection at night will disclose the need of light for pedestrians, especially at the turn. H. H. SKORA,
2608 North Campbell avenue.

I beg to advise you that this boulevard is under the jurisdiction of the West Chicago park commissioners, but on account of the circuit on that boulevard being overloaded, we are unable to get additional lights in that vicinity. However, this condition will be remedied very shortly, as the commissioners have ordered improvements on this circuit which will permit of more lights, and they will be installed as soon as the construction work is completed. P. CRUISE,
Secretary of West Chicago Park Commissioners.

STORING SHELLED CORN.

Chicago, Dec. 22.—[To the Friend of the People.]—What is the danger of keeping shelled corn in an elevator and how long will it keep in warm weather?

J. H. JONES,
508 East Thirty-first street.

There are several factors to be considered: First, the amount of moisture in the corn when stored; second, dirt will cause it to heat; third, the season of the year. Shelled corn in bulk, during the germinating season, is very hard to keep from heating, unless kiln dried. The loss from heating varies from 3 to 20 cents per bushel, depending upon how badly it is heated. The extent of the heating varies from slightly warm to a degree of heat that causes grain to turn brown. This latter kind is termed "coffee colored." It sells by sample to glucose and vinegar factories and distillers. It is not fit for food, neither for human beings nor animals. J. T. MONTGOMERY,
President Illinois State Board of Agriculture.

ELEVATING TRACKS AT NINETY-FOURTH STREET.

Chicago, Dec. 22.—[To the Friend of the People.]—How soon will the railroad crossing at Ninety-fourth street and Cottage Grove avenue be elevated?

A CITIZEN.

The Chicago, Rock Island and Pacific Railway company and the Belt Railway Company of Chicago are at present working on their track elevation in the vicinity of Englewood, which, in accordance with their ordinance, must be completed by Dec. 31, 1915. These roads are of the opinion that their joint track elevation work in and around Ninety-fourth street and Cottage Grove avenue will not be started before the track elevation through Englewood is finally completed.

FRANCIS J. OWENS,
Commissioner of Track Elevation.

BLAMES RESIDENTS FOR CONDITION OF ALLEY.

Chicago, Dec. 24.—[To the Friend of the People.]—Kindly inform me if any provisions are being made for cleaning the alley from Seventieth place to Seventy-first street between State street and Vincennes road. The alley has not been cleaned since Sept. 28.

GEORGE COSTELLO.

Investigation shows that the alley complained of receives regular attention. The residents abutting thereon are in the habit of sifting their ashes, which gives the alley a neglected appearance. Notices have been served to provide additional cans where they are needed, which should improve conditions.

WALTER G. LEININGER,
Superintendent of Streets.

LIGHTING ABERDEEN STREET.

Chicago, Dec. 21.—[To the Friend of the People.]—Please see what can be done to have more lights on Aberdeen street between Eighty-eighth and Eighty-ninth streets. F. F. PARSNER,
8826 Aberdeen street.

There is now a street light at the corner of Eighty-ninth and Aberdeen streets. As to the additional lighting requested, an investigation of the conditions will be made, and if the report shows the necessity for the lamps as noted they will be installed. RAY PALMER,
Commissioner of Gas and Electricity.

FORTY-THIRD AVENUE SEWER.

Chicago, Dec. 24.—[To the Friend of the People.]—How soon will the sewer be built in North Forty-third avenue, between Foster avenue and Argyle street? G. W.

It will not be possible to build a sewer in North Forty-third avenue, between Foster avenue and Argyle street, until after the construction of the large Argyle street system of sewers, commonly known as the Norwood Park system of sewers. The assessment for this system of sewers is in court, and it will require a year or two to construct the sewers after confirmation. C. D. HILL,
Engineer Board of Local Improvements.

ALLEY GIVEN REGULAR ATTENTION.

Chicago, Dec. 23.—[To the Friend of the People.]—I would like to know why the alley bounded by Seventy-sixth and Seventy-seventh streets, St. Lawrence and Champlain avenues, has not been cleaned for fully two weeks. Your help in having the same cleaned will be appreciated by many in this locality. C. J.

Investigation shows that this alley is given regular attention once each week, and is now in good condition. We see no reasonable cause for this complaint.

WALTER G. LEININGER,
Superintendent of Streets.

VOICE OF THE PEOPLE.

SERJ. BUZFUZ STILL LIVES.

Chicago, Dec. 27.—[Editor of The Tribune.]—I have read with great pleasure the editorial on Christmas entitled "The Return to Pickwick." To a lover of Dickens it brings real joy to have the true value of his works brought to the knowledge of the present generation by such an eloquent exposition.

I would like to call your attention to another "Return to Pickwick." In the Leo Frank case at Atlanta, Ga., the solicitor general [prosecuting attorney] has resurrected Serjeant Buzfuz [Bardell vs. Pickwick] in a manner that allows us to see the astute barrister in our mind's eye, wig, small hose and all, making his remarkable argument as to the meaning of the words "chops and tomato sauce" in Mr. Pickwick's note to Mrs. Bardell. In the trial the learned solicitor general takes up a letter written by Frank in the afternoon, two or three hours after the crime was committed. This letter is to his uncle, who has left Atlanta a few days before and is about to sail for Europe, and who, by the way, is the principal stockholder in the pencil factory. Frank writes as follows:

Atlanta, Ga., April 26, 1913.

Dear Uncle—I trust that this finds you and dear tante [aunt] well after arriving safely in New York. I hope that you found all the dear ones well in Brooklyn and I await a letter from you telling me how you find things there. Lucille and I are well.

It is too short a time since you left for anything startling to have developed down here. The opera has Atlanta in its grip, but that ends today. I've heard a rumor that opera will not be given again in a hurry here.

Today was "yomitt" [holiday] here, and the thin gray line of veterans, smaller each year, braved the rather chilly weather to do honor to their fallen comrades. Etc., etc.

Your affectionate nephew,
LEO M. FRANK.

Here is the Buzfuzian argument as taken from the record. Argument of solicitor general to jury:

Now here is a sentence that is pregnant with significance, which bears the earmarks of a guilty conscience. Tremuleus as he wrote it? No, he could shut his eyes and write and make up a financial sheet—he's capable and smart, wonderfully endowed intellectually, but here's a sentence that, if I know human nature and know the conduct of the guilty conscience and whatever you may say about whether he prepared the financial sheet or not on Saturday morning, here's a document I'll concede was written when he knew that the body of little Mary Phagan, who died for virtue's sake, lay in the dark recesses of that basement. "It is too short a time," he says, "since you left for anything startling to have developed down here." Too short! Too short! Startling! But "too short a time" and that in itself shows that the dastardly deed was done in an incredibly short time. And do you tell me, honest men, fair men, courageous men, true Georgians seeking to do your duty, that that phrase, penned by that man to his uncle on Saturday afternoon, didn't come from a conscience that was its own accuser? "It is too short a time for anything startling to have developed down here." What do you think of that? And do you tell me that this old gentleman, expecting to sail for Europe, the man who wanted the price list and financial sheet, cared anything for those heroes in gray? Etc., etc.

And yet the world is inclined to doubt the existence of such characters as Dickens pictured. I think they are all with us, in every phase of life, but peradventure have we located the Buzfuz type of lawyer. The pity of it is that in the Frank case, involving life and death, he has succeeded, as did his prototype in the fictional legal satire, in obtaining a verdict unjust and unjustifiable.

HERMAN LANDAUER,
6326 Hyde Park boulevard.

NO MORE TOURIST CARS.

Wauwatosa, Wis., Dec. 24.—[Editor of The Tribune.]—The increase of passenger rates which goes into effect today will result in the withdrawal of a class of trains on the differential roads, so-called, which have been largely patronized. I refer to the "tourist" cars and trains which have operated through cars from Chicago to Boston and New York and to the Pacific coast. These "tourist" cars are in effect second class transportation, equivalent to the third class cars in England and in Europe. The saving in fare (Chicago to Boston, for example) was about 20 per cent, or about $12 on the round trip, Chicago to Boston or New York. As the cars were attached to the regular trains, there was no loss of time in transit.

With the "necessity" for the increased rates for passenger travel I have no quarrel, but I would raise the question why in this country there is no classified railway service of first, second, and even third class, as in England and Europe. We have differential travel in water transportation in the cabins, staterooms, and steerage on coastwise and river boats. We have all other forms of public utilities at differential rates—in the theaters for seeing the same performance, in hotels for rooms with or without certain conveniences, according to the purses of the patrons. Why should not the railroads be required to provide differential conveniences of travel for those who cannot afford to go about in the same manner as the richer class?

CHAS. E. BANKS.

SUGGESTIONS FOR TRAFFIC.

Chicago, Dec. 23.—[Editor of The Tribune.]—In answer to J. E. Wilkie's assertion that wagons breaking down on car tracks cost the people $5,000 per month and that all teams should be kept off the car tracks, I wish to agree with him on the question, also furnish the solution to bring about the required result. First, prohibit the city railway from using that part of the street which belongs to the team for a dumping ground for their snow. If they sweep it from their right of way let them haul it away and not dump it on the team's right of way. The same will apply to the man who shovels the snow from his sidewalk.

Second—Let the city pick up the snow when it falls and not wait until it is pounded into ice and impossible to remove.

Third—Let salt or sand be sprinkled on the slippery spots.

Fourth—Remove all idle vehicles which stand all day along the curb in the loop.

JAMES S. BROWN,
Secretary Cartage Exchange.

SOIL ANALYSIS.

Chicago, Dec. 25.—[Editor of The Tribune.]—I have some samples of soil from land bought in Florida. Is there a place here in Chicago where I can have these samples analyzed free of charge?

M. MUELLER.

[The soil bureau of the department of agriculture at Washington will do this for you. We know of no one in Chicago who will.]

ÜSKÜP.

Vienna.]

not be interrupted!

the People.

with names and addresses of the writers.

BLAMES RESIDENTS FOR CONDITION OF ALLEY.

Chicago, Dec. 24.—[To the Friend of the People.]—Kindly inform me if any provisions are being made for cleaning the alley from Seventieth place to Seventy-first street between State street and Vincennes road. The alley has not been cleaned since Sept. 28.

GEORGE COSTELLO.

Investigation shows that the alley contained of receives regular attention. The residents abutting thereon are in the habit of putting their ashes, which gives the alley a neglected appearance. Notices have been served to provide additional cans where they are needed, which should improve conditions.

WALTER G. LEININGER,
Superintendent of Streets.

LIGHTING ABERDEEN STREET.

Chicago, Dec. 21.—[To the Friend of the People.]—Please see what can be done to have more lights on Aberdeen street between Eighty-eighth and Eighty-ninth streets.

F. F. PARSNER,
8826 Aberdeen street.

There is now a street light at the corner of Eighty-ninth and Aberdeen streets. As to the additional lighting requested, an investigation of the conditions will be made, and if the report shows the necessity for the lamps as noted they will be installed.

RAY PALMER,
Commissioner of Gas and Electricity.

FORTY-THIRD AVENUE SEWER.

Chicago, Dec. 24.—[To the Friend of the People.]—How soon will the sewer be built in North Forty-third avenue, between Foster avenue and Argyle street?

G. W.

It will not be possible to build a sewer in North Forty-third avenue, between Foster avenue and Argyle street, until after the construction of the large Argyle street system of sewers, commonly known as the Norwood Park system of sewers. The assessment for this system of sewers is in court, and it will require a year or two to construct the sewers after confirmation.

C. D. HILL,
Engineer Board of Local Improvements.

ALLEY GIVEN REGULAR ATTENTION.

Chicago, Dec. 23.—[To the Friend of the People.]—I would like to know why the alley bounded by Seventy-sixth and Seventy-seventh streets, St. Lawrence and Champlain avenues, has not been cleaned for fully two weeks. Your help in having the same cleaned will be appreciated by many in this locality.

C. J.

Investigation shows that this alley is given regular attention once each week, and is now in good condition. We see no reasonable cause for this complaint.

WALTER G. LEININGER,
Superintendent of Streets.

E PEOPLE.

NO MORE TOURIST CARS.

Wauwatosa, Wis., Dec. 24.—[Editor of the Tribune.]—The increase of passenger rates which goes into effect today will result in the withdrawal of a class of trains on the differential roads, so-called, which have been largely patronized. I refer to the "tourist" cars and trains which have operated through cars from Chicago to Boston and New York and to the Pacific coast. These "tourist" cars are in effect second class transportation, equivalent to the third class cars in England and in Europe. The saving in fare (Chicago to Boston, for example) was about 30 per cent, or about $12 on the round trip. Chicago to Boston or New York. While the cars were attached to the regular trains, there was no loss of time in transit. With the "necessity" for the increased rates for passenger travel I have no quarrel, but I would raise the question why in this country there is no classified railway service of first, second, and even third class, as in England and Europe. We have differential travel in water transportation in the cabins, staterooms, and steerage on coastwise and river boats. We have all other forms of public utilities at differential rates—in the theaters for seeing the same performance, in hotels for rooms with or without certain conveniences, according to the purses of the patrons. Why should not the railroads be required to provide differential conveniences of travel for those who can afford to go about in the same manner as the richer class?

CHAS. E. BANKS.

SUGGESTIONS FOR TRAFFIC.

Chicago, Dec. 25.—[Editor of The Tribune.]—In answer to J. E. Wilkie's assertion that wagons breaking down on the car tracks cost the people $5,000 per month and that all teams should be kept off the car tracks, I wish to agree with him on the question, also furnish the solution to the thing about the required result. First—Prohibit the city railway from using that part of the street which belongs to the city for a dumping ground for their snow. If they sweep it from their right of way let them haul it away and not dump it on the team's right of way. Then we will apply to the man who shovels the snow from his sidewalk.

Second—Let the city pick up the snow when it falls and not wait until it is packed into ice and impossible to remove.

Third—Let salt or sand be sprinkled on the slippery spots.

Fourth—Remove all idle vehicles which stand all day along the curb in the loop.

JAMES S. BROWN,
Secretary Cartage Exchange.

SOIL ANALYSIS.

Chicago, Dec. 25.—[Editor of The Tribune.]—I have some samples of soil from Florida. Is there a place in Chicago where I can have these samples analyzed free of charge?

M. MUELLER.

The soil bureau of the department of agriculture at Washington will do this for you. We know of no one in Chicago who will.]

REINBERG NAMES THREE H.-H. MEN FOR GOOD JOBS

Clayton Smith Selected Hospital Warden and H. L. Bailey Oak Forest Head.

President Peter Reinberg yesterday appointed Clayton F. Smith warden of the county hospital and Henry L. Bailey superintendent of the Oak Forest infirmary. William H. Ehemann was appointed county agent.

With the completion of the county president's official family, excepting physician and architect, the county commissioners will turn their attention from pulling wires to land their favorite candidates to the work of slicing the annual appropriation budget for 1915. This work will be taken up at the meeting of the board next Monday.

The Hearst-Harrison faction of the Democratic party got all of President Reinberg's appointments, the men named yesterday being active lieutenants of that faction.

Mr. Smith, who has served as Mayor Harrison's appointee on the Chicago board of local improvements, is a brother-in-law of Frank Paschen, the H.-H. Democratic committeeman from the Twenty-eighth ward.

Bailey Larry Coffey's Choice.

Mr. Bailey's appointment was made, it is said, upon the insistence of Larry Coffey in fulfillment of a deal made before election. Bailey was announced as a candidate for the Democratic nomination for president of the county board. Through the influence of Coffey, who was an H.-H. campaign manager, Bailey's name was withdrawn and his forces rallied for Reinberg.

Bailey was warden of the county hospital as an appointee of Peter Bartzen. He held over when A. A. McCormick went into the county president's office, but was removed later when charges were presented that he had admitted Commissioner Bartley Burg's brother into the hospital as a charity patient.

It had been rumored about the county building for a week that Bailey would be returned to the county hospital. The job as superintendent of the Oak Forest institution is considered a much better appointment, as the executive is given a handsome residence for his family in addition to food and fuel, and his $3,000 salary. The warden of the county hospital is also provided with maintenance, but must live at the hospital building.

Formerly an Alderman.

Mr. Ehemann, new county agent, formerly was alderman from the Twenty-fourth ward. He has traveled with the Hearst-Harrison crowd since its formation.

The new officers will not take charge until after the first of next month, under a ruling by President Reinberg, for the retiring officials have drawn full pay for December.

Circuit Judge John P. McGoorty announced the subcommittee which was assigned to make up a schedule of employés for the fee offices will complete its report by Wednesday. He said that one important feature of the judges' recommendations will be for two masters in chancery for both the Circuit and Superior courts. The balance of the report has not been completed. The judges likely will recommend a salary of from $7,000 to $8,000 for each of the masters, according to Judge McGoorty. It will be up to the county commissioners to establish the salaries.

Judge McGoorty said he thinks these assistant judges will relieve the congestion in the Circuit and Superior courts so that it will not be necessary to hire extra judges from other counties during one-half of the year.

Unemployed Rush to Ice Fields.

Kenosha, Wis., Dec. 28.—[Special.]—Unemployed men from many surrounding cities are coming to Kenosha seeking a chance to go to work on the ice fields. This morning men from Racine, Milwaukee, Waukegan, and Rockford were registered as part of the crew to be sent out from Kenosha.

Catch the Best Reinberg Plums.

CLAYTON F. SMITH
WILLIAM H. EHEMANN
HENRY L. BAILEY

DUNNE MEN GIVEN BERTHS.

Charles T. Garrard Quits Eye and Ear Infirmary to Make Way for a Democrat.

Democrats were appointed to two state positions yesterday to fill places vacated by Republicans at the request of Gov. Dunne. Charles T. Garrard, who has been superintendent of the Illinois Charitable Eye and Ear infirmary at 904 West Adams street, was asked to resign a few weeks ago. His resignation was accepted yesterday and Dr. James L. O'Connor was appointed to the superintendency.

Mr. Garrard has been superintendent of the charitable institution since he was appointed by Gov. Tanner sixteen years ago. The institution has been built up and made a high class institution under his direction. The position pays $2,000 and maintenance.

Col. C. B. Adams was succeeded by Prof. G. M. Burrus as superintendent of the St. Charles school for boys.

ROGER VS. CARTER IS A POSSIBILITY

Both Chiefs of Democratic Factions Waiting for Other Side to Act.

"DOPESTERS" UP IN AIR.

Roger C. Sullivan vs. Carter H. Harrison.

This is the case that may be put up to the Democratic primary voters of Chicago on Feb. 23.

The latest news that passed the censors is that each of the big factional leaders of the Chicago Democracy is fighting for position.

Announcement tonight, following two meetings of committees of the Sullivan clan, will settle finally the possibility indicated above.

If County Clerk Robert M. Sweitzer is named as the Sullivan candidate at tonight's caucus of the Sullivan men at Hotel Sherman, then Mayor Harrison is to announce his candidacy on New Year's day, and it is to be a contest between the mayor and the county clerk.

Roger in the Running?

If Mr. Sweitzer is not announced definitely skilled politicians go a bit behind the returns and prophesy that Roger C. himself will be the candidate, and will be prepared to announce his candidacy just as soon as Mayor Harrison admits that he is in the running.

The joke of it all is that the general run of loop political wise heads, centering around the county building, the city hall, and the state department offices, assume the belief that Harrison will not run if he believes that Sullivan will, and that Sullivan will not be a candidate unless he is convinced by a definite affirmative announcement from the mayor.

Little General Interest.

Another funny thing seems to be that about the only persons interested in the mayoralty, one way or the other, Democratic, Republican, or otherwise, are the gentlemen who are on the inside of the regular or the opposition organization.

The Republicans have postponed definite decision until Jan. 6. Meantime it is the hope that there may be some sort of a dicker made with the Progressive organization, and likewise with those who have figured in the front of the nonpartisan movement.

The Sullivan forces are to meet today at Hotel Sherman. The impression prevails in many quarters that Mr. Sweitzer will be named formally as the anti-Harrison candidate.

Former Policeman Seeks Death.

Kenosha, Wis., Dec. 28.—[Special.]—William Maher, formerly a member of the Kenosha police department and recently employed as a detective by the Chicago and Northwestern railway company in Chicago, attempted suicide here three times just before midnight last night by jumping into Lake Michigan. He is now detained at the Kenosha county jail pending an investigation into his mental condition.

MARSHALL FIELD & COMPANY

Great Basement Salesroom for Inexpensive Merchandise

Office Supplies

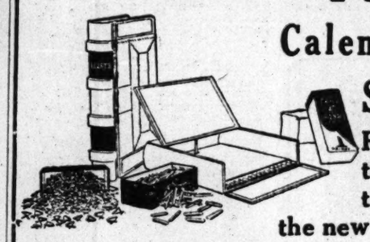

Calendars and Stationery

Replenish the office and the home for the new year at lowest cost in this special sale.

100,000 Railroad Bond Manilla Second Sheets, size 8½ x11, wrapped in packages of 500 sheets, 1,000 sheets for 35c.

200,000 Weiss Oval Paper Clips, packed in boxes of 1,000, at 25c.

400,000 Firmo Paper Clips, boxes of 1,000, at 15c.

1,000 Daily Calendar Pads, 6c each.

Double and single entry Ledgers, Journals, Records and Day Books, duck covered, stamped corners.

100 page	150 page	200 page	300 page
22c	25c	35c	50c

Double and single entry Ledgers, Records and Journals, stamped corners, 200 page, 25c.

Double and single entry Ledgers, Journals and Records, cloth bound, Russia leather corners.

150 page	200 page	300 page	400 page	500 page
55c	60c	85c	$1.15	$1.25

Sheepskin bound, flat opening double entry Ledgers, assorted and long accounts, also 2, 3 and 6 column Journals.

300 page	400 page	500 page
$3.95	$4.45	$4.75

Loose Leaf Ledgers, a large assortment of popular makes, from $3.50 to $10.

Loose Leaf Price Books, a large selection from $1.00 to $4.25.

Ink Scratch Pads, assorted sizes and colors, 10c lb.

Stenographers' Note Books, 30c, 40c and 50c dozen.

Perfection Calendar Pads, complete with japanned bases—45c.

Perfection Calendar Pads, to fit all bases, 25c.

300 Box Letter Files, complete with indexes, 15c each; $1.75 dozen.

Basement

Hart Schaffner & Marx overcoats at prices below wholesale

YOU'VE never seen anything in overcoat sales just like this; overcoats picked from the wholesale surplus, the finest made, selling at prices lower than wholesale cost.

You know something about the famous weaves: Crombie's rich Scotch duffels; Isaac Carr meltons and beavers; Brooke & Son famous West of England weaves; Montagnac's luxurious, silky fabrics; and the best of American goods.

You know what to expect in the way of style and tailoring, and here is what we offer in prices:

$65, $60 $55, $50 values **$37.50**

$48, $45 $40, $35 values **$28.50**

$32, $30 $28, $25 values **$17.50**

All the season's favored models are among them; most of them silk lined.

College men, give attention

We're ready to clear our stock of 1914 young men's suits; and we're going to do it with a rush. They're all high grade suits; and they have the lively college style that you want in clothes.

Bound edge suits, Scotch tweed suits, fine worsted suits, blue suits, plaids, checks, mixtures.

Suits that were $30.00
Suits that were $28.00
Suits that were $25.00
Suits that were $22.50
Suits that were $20.00

This is your opportunity to get some extra big value in suits at **$17.50**

Maurice L Rothschild

Money cheerfully refunded

Southwest cor. Jackson and State

Chicago Minneapolis St. Paul

SLIPKNOT RUBBER HEELS

Give absolute comfort to the feet and enable men and women to avoid that noisy, nerve-racking pounding on the hard pavement.

"Be a Live One"

Slipknot Your Shoes Today

50c

Attached
At All Shoe Repair Shops

Plymouth Rubber Co.
Canton, Mass.

Plymouth Rubber Company. 234 S. La Salle St. CHICAGO, ILL.

RESORTS—FOREIGN
Ocean Travel.

Go To **BERMUDA**

"40 Hours from Frost to Flowers."

TWIN SCREW **"Bermudian"**

Sails Jan. 6th and every Wednesday, 11 A. M. Newest and fastest steamer to Bermuda. Book now.

Unlimited attractions for tourists, including all Summer sports. Golf, Tennis, Boating, Bathing, Cycling, and delightful social life, including Dancing, Parties, etc., at BERMUDA'S Palatial Hotels.

WEST INDIES

Delightful Cruises—about 28 days. New S. S. "GUIANA," Dec. 31st and Feb. 6th, and other steamers fortnightly for St. Thomas, St. Croix, St. Kitts, Antigua, Guadaloupe, Dominica, Martinique, St. Lucia, Barbadoes and Demerara. For full information on BERMUDA or WEST INDIES apply to A. E. Outerbridge & Co., Agents, Quebec Steamship Company, Ltd., 29 Broadway, N. Y., or Thos. Cook & Son, 15 E. Jackson Blvd., or Canada Steamship Lines, Ltd., Montreal, or any Ticket Agent.

ARGENTINE
LAMPORT & HOLT LINE
Atlantic Transport Line

Frequent sailings from New York by new and fast (12,500 ton) passenger steamers. 17 DAYS TO RIO JANEIRO. 23 DAYS TO BUENOS AYRES.

BUSK & DANIELS, Gen. Agts., 9 Broadway, N. Y. R. J. Neidlinger, 138 S. Clark St.; J. S. Lowitz, 204 S. Clark St., or local agent.

AUSTRALIA
TAHITI and NEW ZEALAND

Regular through sailings from San Francisco for Sydney via Tahiti and Wellington, Jan. 6 & Feb. 3. Mar. 3 and every 28 days. Send for pamphlet.

Union Steamship Co. of New Zealand, Ltd. Gen'l Office, 679 Market Street, San Francisco. Or Local S. S. and Railroad Agencies.

RESORTS—FOREIGN
Ocean Travel.

The Old Reliable
CUNARD LINE
ESTABLISHED 1840

Regular and uninterrupted service
Incomparable Fleet of Quadruple, Triple and Twin-Screw Steamships

FRANCONIA—New Twin Screw. 18,125 tons From New York, Sat., Jan. 9—10 A. M.
ORDUNA—New Triple Screw Turbine, 15,500 tons From New York, Sat., Jan. 16—10 A. M.
TRANSYLVANIA—New Tw. Sc. Turbine 14,000 tons From New York, Sat., Jan. 23—10 A. M.

MEDITERRANEAN SAILINGS

For Genoa, Naples, Piraeus and Patras, via Azores and Gibraltar.

CARPATHIA, from N.Y. Jan. 5, Feb. 27, Apr. 30
PANNONIA, from N.Y. Jan. 30, Mar. 25, noon

For rates and further particulars apply to
THE CUNARD STEAMSHIP CO., LTD.
S. E. Cor. Dearborn & Randolph Sts., Chicago.
Telephone Central 2081

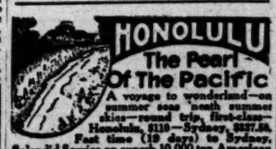

A voyage to wonderland—on summer seas—with summer skies—round trip, first-class—Honolulu, $110—Sydney, $227.50. Fast time (19 days) to Sydney.

Splendid Service on superb 10,000 ton American steamers, "Sierra," "Sonoma" or "Ventura"—glassed in (Al Lloyds). Grand tour of South Seas, including Honolulu, Samoa, New Zealand, Australia and Tahiti. $337.50. Write for illustrated folders with colored maps of the islands of the Pacific.

SAILINGS
Honolulu, Jan. 5 —19; Feb. 2.
Sydney, Jan. 19 Feb. 16

OCEANIC S. S. CO.
673 Market St., San Francisco
or R. G. BRETT, 17 Battery Place, New York

CIRCLE TOUR
$63.00
An Ideal Winter Trip
VIA
St. Louis, Gulf Coast, Florida, New York.

Rail and Water Trip with liberal stopovers Limit Six Months.

Write for Pamphlet

M. H. Bohreer
District Passenger Agent
CHICAGO, ILL.

MOBILE AND OHIO R.R.

RESORTS—FOREIGN
Ocean Travel.

$80 OCEAN & RAIL CIRCLE TOUR

TO Galveston by rail—ample stop over privileges—opportunity for side trip to San Antonio and its famous Spanish Missions. Thence delightful two-day sea voyage across the Gulf of Mexico by ocean route of

MALLORY LINE

to Key West, where chance is afforded for side trips to

Havana, "The American Paris"

Also by wonderful "Over Sea" Railway across Florida Everglades to

Miami, Palm Beach, etc.

Continuing from Key West by Mallory Line, a 4 days ocean trip up the coast of New York, returning by rail to home city.

Full information from local railroad ticket agent, or authorized tourist offices, or write

A. W. PYE, Passenger Traffic Manager
Pier 36, North River, New York

RESORTS—FOREIGN
Ocean Travel.

FABRE LINES
To AZORES, LISBON & MEDITERRANEAN
K. W. KEMPF, 120 N. La Salle Street, Chicago

COOK'S TOURS AND TICKETS
All Steamships and Railroad Lines—All Cruises.
THOS. COOK & SON
15 EAST JACKSON BOULEVARD, CHICAGO

RESORTS AND HOTELS

Briggs House
Randolph and 5th Ave., Chicago
1 BLOCK FROM CITY HALL SQUARE
Location Most Central
200 Modern Rooms Restaurant Facilities Unsurpassed
Rates Per Day, $1 and $1.50 With Bath, $1.50, $2 & $2.50

PINEHURST NORTH CAROLINA.
The Center of Outdoor Life in the South. Golf, Tennis, Riding, Trap Shooting. Information of General Office, Pinehurst, N. C.

HOTEL LA SALLE
FIVE MAGNIFICENT RESTAURANTS
LA SALLE AND MADISON STREET

RESORTS AND HOTELS RESORTS AND HOTELS

The European War need not affect your WINTER VACATION for every enjoyment under idyllic conditions awaits your pleasure on the

FLORIDA EAST COAST

Golf and Tennis Tournaments.
Surf Bathing, Fishing, Motoring, Sailing, Etc.

WHERE TO STAY

ST. AUGUSTINE	Ponce de Leon and Alcazar
ORMOND-ON-THE-HALIFAX	Hotel Ormond
PALM BEACH	Breakers and Royal Poinciana
MIAMI	Royal Palm
NASSAU, BAHAMAS	The Colonial
LONG KEY	An Ideal Fishing Camp
HAVANA, CUBA	Via. Key West and P. & O. S. S. Co.

FLORIDA EAST COAST
Flagler System

243 Fifth Ave., New York
109 W. Adams Street, Chicago
St. Augustine, Florida

IN THE HEART OF THE PINES.

LAUREL HOUSE
At LAKEWOOD, N. J.

The ideal winter resort, providing the acme of comfort with attractive social surroundings. Every outdoor diversion in a delightful, exhilarating climate. Golf, dancing, teas, orchestra, concerts, etc. Open October until June. Only 1½ hours from New York.
A. J. Murphy, Mgr. C. V. Murphy, Asst. Mgr.

VINCENNES HOTEL
52th Street and Vincennes Avenue, Chicago.
European plan. Absolutely fireproof.
15 minutes to business and shopping centers.
Single room and bath, 1 person.....$1.50
Single room and bath, 2 persons.....2.00
Two rooms and bath, 2 persons.....2.50
Table D'Hote Dinner, 50 cents. Douglas 410

OAKLAND HOTEL
ON LAKE APOPKA
OAKLAND, FLORIDA

A new, up-to-date Family Hotel. Electric lights, running water, private baths. Excellent hunting and fishing. All out door sports. For booklet apply J. R. MacDONALD.

Marlborough-Blenheim
ATLANTIC CITY, N. J.
Josiah White & Sons Company

PLAZA HOTEL
North Avenue and North Clark Street
FINE ROOM AND BATH, $1.50

PHILLIPS HOUSE
Massachusetts ave. & Beach, Atlantic City, N. J. Wanted a few more good people like we have from Chicago. F. P. Phillips.

DAYTONA, FLA.
ON THE BEAUTIFUL HALIFAX RIVER.
The most delightful spot in Florida.
Excellent Hotels. Plenty of Amusements.

Biloxi This Winter

Mid-winter time is spring time at Biloxi. Here the deep pine woods meet the rolling waters of the Gulf and you enjoy boating, bathing, fishing, hunting, golfing, tennis and motoring along picturesque shell roads shaded for miles with Live Oaks festooned with hanging moss. Put your grip and come where the sun shines bright and care is unknown. Write for illustrated book showing excellent accommodations for visitors. Address

H. H. ROOF
Secy. Biloxi Commercial Club, Biloxi, Miss.

HOTEL GALVEZ—GALVESTON, TEXAS
A Winter Paradise
Write David Lauber, Mgr., for information

FLICKERINGS from FILM LAND

By KITTY KELLY

HAMILTON REVELLE
Vitagraph

"DU BARRY."

Kleine.

Jeanette Vaubernier	Mrs. Leslie Carter
Louis XV	Richard Thornton
De Cosse Brissac	Hamilton Revelle
Comte Jean du Barry	Campbell Gellan
The Papal Nuncio	Louis Payne
Denys	Mr. Puoget
Hortense	Miss Rawlinson
Sophia	Miss Wilkins
Duc de Richelieu	Mr. Barker
Maupou	Mr. Cherney
Mme. La Gourdan	Mrs. Eden

I DON'T know whether, box officely speaking, eleven of the clock is too early for a cinema display to begin or not. But I do know, judging by my adventures at the Studebaker yesterday, that it is too early for those who arrive at 11. It was 11:15 before the dew fairy of the morning flicked into reluctant wakefulness the spotlight, and it was quite 11:22 by my watch, which is of a tolerable correctness sufficient for the catching of suburban trains, before it flared fully on the screen in depiction of certain animated adventures of a cartoonized dinosaur.

And some time thereafter came Mrs. Leslie Carter, sumptuously conveyed in her vehicle of expression, "Du Barry," the picture in six parts which the Kleine people say cost them a million to make. Judging by the present price of things by the yard, I shouldn't be at all surprised if they erred but little in casting up their accounts, for a more magnificently set and richly caparisoned picture I have never seen. It is hard to believe that America afforded such scenic opportunities and interior possibilities as are here displayed, so distinctly French and royal are they in character, while the draperies and furnishings harmonize complementarily.

S is the key letter of the performance, elaborating into the adjectives sumptuous and sinuous as the only adequate descriptives of Mrs. Carter and her surroundings. Of the latter word Mrs. Carter is the most living exponent I have seen, even excluding Annette Kellermann, and the only quantitative extravagance in draperies for her person was expended about the feet.

In costuming she alone was out of tone with the historical atmosphere of the picture and her notion probably was that hoops discarded in favor of scales produced a sinuosity overbalancing in effect such a little thing as historical realism. As she elects, she weaves and winds and attitudizes through the love story of the maid that rose from milliner to king's mistress, stressing large the millinery phase of the progress, and at the end, after her days of palmy power, is borne helplessly in the death cart to the guillotine.

Mrs. Carter, alack, in spite of splendor of habiliment, shows that she has enjoyed a great many birthdays. She does not wring wild admiration from the heart of the observer, but rather stirs into activity wonderment as to why all of these courtly gentlemen should be falling so deeply in love with her. The courtly gentlemen, Cosse, Louis, and even Jean du Barry, win more regard than does the scintillating star, for they are pleasanter to behold and they have a fair, jaunty way of flourishing their tricornes and overcoming their multifarious lace ruffles that is dangerously appealing. Suffice it, for the sake of the tale, that they do fall in love, and some are favored and some flouted in the making of the story which chronicles the rise and fall of Du Barry.

In its telling the same cast that appeared in the original stage production is concerned. The Kleine people have given to its picturization an elaborate splendor that revivifies, if anything can, the luxury enervated Versailles and the spirit that drove the people to revolt, this quite incidentally and with no effort at moral drawing.

* *

Cinema Sparks.

Jackie Saunders, who prefixes "Miss" to her name and who has of late been seen from the Balboa films, has signed a long term contract with them. Miss Saunders likes pictures and the studio at Long Beach, Cal., and she expects to stick by them.

The Kathlyn waltz, christened in honor of Selig's Miss Kathlyn Williams, has been embalmed in the black rubber preservative of the Columbia company. Miss Williams was presented with a complementary disk by the makers.

* *

Deleted by the Censors.

The following cutouts and rejection were made yesterday by the board of moving picture censors in the city hall:

REJECTION.

"The Flower of the Desert" [Domino]. Permit refused because this picture portrays the degradation of a woman, several scenes of cocaine using, revolver fight between gunmen and police, abduction of child for ransom, and other objectionable scenes.

CUTOUTS.

"The Pit" [World Film]. Subtitle: "Let me make you forget you were unhappy with your husband," etc.

"The Deadly Spark" [Kay Bee]. Entire gambling scene, including the cheating, except flash of the close of the scene.

"The Truth Wagon" [Masterpiece]. Two boxing scenes; preparing hypodermic injection; man looking girl in his room; entire scene showing police captain refusing assistance to man.

"The Last Chapter" [Favorite Players]. Scene showing naked children.

"Guess the Golfer" [Keystone]. Two vulgar scenes of man wriggling his back; man rubbing his back on table.

"Robert Thorne Foreclosure" [Selig]. Robbing girl of money box.

"Mexico" [Aldia]. Setting fire to house; chloroforming guard; subtitle: "Toro offers the spy his freedom if he will assist Toro in securing the wife of a rebel."

WHICH GOES TO PROVE THAT ALL MEN ARE BORN FIBBERS.

Fashions from London By Bessie Ascough

A street suit of bronze green wool velour and skunk. A single rose nestles in the fur at the neck, the wide velvet hat is untrimmed, depending entirely upon the picturesqueness of its shape. The coat skirt is extremely full and yet the general effect is that of straight lines.

She Imitates the Lowly Worm.

Lillian Russell

[Copyright: 1914: By Lillian Russell.]

IN the present age the eye is one of the most neglected parts of the body. This statement is substantiated by the widespread use of glasses to assist the eye in performing a service which should be rendered without help.

Look at the eye that is abused. You will see it everywhere. It is dull and lusterless. Its owner is continually squinting and distorting his face. But the eye that is well cared for is beautiful, expressive, and attractive.

Of primary importance is the keeping of the eye in condition to render adequate service. If it is in that shape there are fewer headaches and less nervousness. If in condition to properly fill its offices it is beautiful and expressive.

Have you reduced your flesh? If so, write and tell me how you reduced and how many pounds you lost. "The Tribune" will pay $1 for every letter published. Address Lillian Russell, "Chicago Tribune," Chicago.

Fasted Twelve Days.

I weighed 160 pounds, and, being quite short, there was danger of organic trouble. After many trials and failures to reduce, I resorted to a heroic method. I put myself in care of a physician and simply went to bed and remained there for twelve days, with nothing to eat or drink except water. At the end of this time I weighed 120 pounds. After the first day or two of this régime I had no difficulty in doing without food. I am in excellent condition and delighted with the results of my experience. C. R. B.

* *

On a Diet.

For breakfast I ate a slice of thin toast and no other bread or butter during the day, of potatoes I ate only twice a week instead of every day. Within six weeks my weight was reduced from 150 to 137 pounds. I am still keeping up the "good work" with satisfactory results.

MRS. M. B.

I reduced my weight from 151 to 131 in eight weeks. I call my method of reducing flesh the worm exercise. I lie down on the floor and crawl like a worm. When I come to a chair I go over it as a worm would do, keeping my limbs perfectly straight and using my arms as little as possible. I have not only reduced my weight to where I want it but have cured myself of stomach trouble. I do the exercises twice daily, morning and evening, for ten minutes. MRS. G. P.

MARION HARLAND'S HELPING HAND

By Marion Harland

To Cleanse False Teeth.

"If you think the following will be of any benefit to any one you may print it. To cleanse false teeth use a good washing powder and scour them occasionally with salt. C."

Why not print a method of keeping artificial teeth clean, when so large a percentage of the thousands who wear them annoy associates by omitting the process? There is no excuse for foul breath when one can rid teeth of all deposits of food and "tartar" three times a day. Teeth should be scoured as regularly as cups and saucers are washed after they are used.

Covers a Cold Floor.

"I see another poor woman wants a rug for her cold floors and feet. I have one I should like to send to her. Will you send me her name and address in the self-addressed and stamped envelope which I inclose for it? I sent the Bible to the grandmother who asked for it, Mrs. M. I hope it reached her safely. Please let me hear from you as soon as is convenient.

"MRS. E. B. G."

The address went to you promptly. I was thankful no time had been lost when the winter really set it. Thank you for sending the Bible.

"Help Thy Brother's Boat Across."

"Please send me the address of the woman who wants foreign postals. I can tell a story about them, as I got them myself. May I say I derive much pleasure from the Corner, for, after all, it's just 'help thou thy brother's boat across, and lo, thine own has reached the shore.'

"A. G."

The address went duly by post. I insert your note that all may read a proverb that is new to me. Who said it? It is sound and stimulating. Thank you for the addition to my store of working mottoes.

Under the Sea

Wonderful Moving Picture Spectacle AT THE

Fine Arts Theater

Now Running Daily from
11 A. M. to 11 P. M.
Except Sundays, 6 P. M. to 11 P. M.

Williamson's Submarine Expedition

Revealing the Mysteries of the Deep

Showing Minutely the Animal and Vegetable Life
Ancient Wrecks Brought Within Your Reach
Great Beds of Coral and Sponges
Millions of Fish—Schools of Sharks

Battle With a Great Man-Eating Shark a Feature

Mysterious—Weird—Thrilling—Fascinating

One of the Universal's Greatest Triumphs!
The Spectator Is Himself, in Effect, Under the Sea

FINE ARTS THEATER
Michigan Boulevard near Van Buren
PRICES: 25c and 50c

CUT OUT THIS COUPON
Special Holiday Vacation Ticket for School Children. This coupon and 15c will entitle any school pupil to a 25c seat, between the hours of 11 a. m. and 5 p. m., any day during holiday week. Present this coupon at the box office, Fine Arts Theater, Michigan Blvd. near Van Buren St.

MOVING PICTURES UNIVERSAL

Love Letters

DORIS BLAKE SAYS:
"Every household has one musician. If he isn't playing first fiddle he's playing second."

If you know how to write a love letter or if you have in your possession a letter that has heart interest or comedy or lots of love in it send it to me at once. "The Tribune" will pay $5 for every letter published. Address Doris Blake, "Chicago Tribune."

The "Kiddies" Won.

"Dearest Man: It is only a little while, if we measure by hours, since you left me, and yet in that time I have lived an eternity.

"When you told me last night of your love, the great wonder and sweetness of it crowded out of my mind and heart every other thought. Today I am writing to tell you—O, dear, you will not make it hard for me—that I cannot marry you.

"In the 'still watches of the night,' while caring for little Betty—dear, patient sufferer—I thought it all out, and the realization that I cannot leave Betty and 'the kiddies' has come to me with a conviction that leaves no room for argument. Ever since the 'little mother' left us, eleven years ago, I have had to be father, mother, and brother to the little brood, and so you will understand, my darling, and help me to keep the trust.

"You know I love you, dear. Do not think of me as unhappy. My life is full, dear, doing for Betty and the 'kiddies,' and with the memory of that one perfect hour I shall have courage and strength to carry me through all the years to come.

"Please do not write me. I shall know that you understand. KATHERINE."

Submitted by Cecilia Rollo, Chicago.

Bright Sayings of Children

"The Tribune" will pay $1 for each childish saying printed. The stories may be sent in either by children or their parents. The only condition is the story told must never have been printed in any magazine or paper. Address bright sayings to Aunty Bee, "Tribune," Chicago.

The burden of social obligations impresses itself sometimes upon the children. Margaret had received a succession of invitations to Saturday afternoon parties. The first was a delight, the second a moderated pleasure, the third dressed for with a smoldering feeling of rebellion which broke forth when another invitation came, in a wail of dismay: "Ain't I ever going to have a day off, I'd like to know!" G. E. N.

Grace, aged 5, was playing with her friend, Irene, aged 6. It was growing dark when a little boy passed by with his goat. Grace said, "There goes John with his goat." "What is a goat?" said Irene. Grace looked very earnestly in Irene's face and said: "Why, he butt you, that's what he is."

HELEN MITCHELL,
1136 North Fourth street, Ookaloosa, Ia.

Little Jane's mamma took her to the infant's class in Sunday school and the teacher invited her to collect the pennies. She proudly started to do so, saying in a clear tone, "Don't nobody put buttons in." I. O. U.

Nancy, 3 years old, came into the room and told a long story, but she laughed so that no one could understand a word she said. When she could control herself she said: "O, it was the funniest thing I ever did heard."

MRS. L. S. BROOKS,
407 Jefferson street, Valparaiso, Ind.

The TRIBUNE COOK BOOK

EDITED BY JANE EDDINGTON

All recipes have been scientifically tested by Miss Eddington with current market materials and are indorsed by her.

Beef Brain.

ONE city butcher with a rather high class trade often sells 150 pairs of brains a week at 10 cents a pair, but only a few people demand calf's brain; they are quite as well satisfied with the larger beef brain, which in some parts of the world is all that can be obtained. Yet, strangely enough, in cook books there are plenty of recipes for cooking calf's brains, but no mention of the larger sort.

A pair of beef brains weighs a pound, and the waste is not great, therefore those who like this do not have to pay high for a meat dish sufficient for four people. If an egg apiece is allowed for each person—brains are frequently scrambled with egg, hence the yolks of eggs scrambled are often called imitation brains—the dish will not cost much over 5 cents apiece.

But brain meat is something that cannot be treated carelessly, smashed into a hot pan over a too hot fire as steak and chops so often are. The membrane must be removed, and it is parboiled before cooking, when it may be further prepared in many ways, cooked like sweetbreads, etc. It may just be broiled in butter or fixed up in a cream sauce with mushrooms or hard boiled eggs. In the latter case some paprika is added to the sauce and a tablespoon of port wine or sherry is added to give it that sort of Newberg flavor which is admired by so many.

Scrambled Eggs and Brain.

Most people consider it best to soak brains in cold water for several hours, changing the water from time to time, but others wash out the blood in quicker ways. Remove membrane and parboil for twenty minutes in boiling, salted, acidulated water; that is, cover with water and add one-half teaspoon of salt, one tablespoon of lemon juice, and if you like, a little onion, bay leaf and a clove. Drain and scramble with eggs, or use for fritters, in which case drain, and when cold dry the separate pieces, dip in fritter batter and fry.

Ovengold PRIZE Winners

The next ten $5.00 prizes have been awarded to the following;

Miss Agnes Thomson, 1159 W. 59th St., Chicago; Mrs. Paula A. F. G. Sauer, 713 Maple Blvd., Oak Park, Ill.; Mrs. Henry Proets, 5804 Aberdeen St., Chicago; Mrs. J. W. Picchi, 756 Wellington Ave., Chicago; Mrs. P. W. Morgan, 2426 Arthington St., Chicago; Mrs. Martin Hampel, 462 South St., Appleton, Wis.; Mrs. J. C. Kilmer, Burdick, Ind.; Mrs. Eugene Faut, 305 Illinois St., Joliet, Ill., Mrs. W. S. Covey, 4531 Gladys Ave., Chicago; Mrs. Mary E. Coffey, 6146 University Ave., Chicago.

Checks for $5.00 will be mailed to each one promptly upon verification of addresses. Watch *Ovengold* ad in next Friday's Tribune for additional list of prize winners.

A treat for you and yours

Take home to the wife and kiddies the daintiest and most delicious confection ever—

Wilburbuds

Rich, smooth, luscious morsels of chocolate that melt in your mouth.

The shape is crudely imitated, but the Wilbur way cannot be duplicated. For convenience ask for "Wilburbuds"—the full name is "Wilbur's Chocolate Buds" (trade-mark registered U. S. Patent Office.)

Buy them at the first candy shop, drug or department store. Ten and twenty-five cent pocket packages; half pound and pound boxes, forty and eighty cents.

H. O. Wilbur & Sons, Inc., Philadelphia, Pa.

The names of the Theaters showing ZUDORA will be found listed under their respective districts in the spaces shown below.

See Your Film Favorites Today at the Following

The names of the Theaters showing ZUDORA will be found listed under their respective districts in the spaces shown below.

HIGH CLASS MOTION PICTURE THEATERS

(The possibility of a film not reaching a theater on time makes the program subject to change)

DOWNTOWN

STUDEBAKER
Management Jones, Linick & Schaefer
NOW—George Kleine's Million Dollar Photo Spectacle
Mrs. Leslie Carter
and Original Cast in :: :: Du Barry
11 a. m. to 11 p. m. ALL SEATS, 25c.

NORTH SIDE

SCHAEFER'S
PLAZA
NORTH AVE. and SEDGWICK
"LORNA DOONE"
Taken from the Popular Book
6 beautiful reels and 2 good comedies
A Two Hour Show

PARKWAY
Clark St. and Diversey Blvd.
Special Matinee Wed. at 2
THE Italian Shakespeare
D'ANNUNZIO'S
Magnificent Photo Spectacle
"CABIRIA"
In Twelve [12] Masterful Parts
The $250,000 Production
15c—ALL SEATS—15c
Come and see the greatest picture of them all.

NORTH SHORE
6610 SHERIDAN ROAD
ZUDORA No. 6
Each Episode a Complete Story.

DE LUXE—Wilson and Clifton
"FLOWERS OF FAITH"—2 reel Lubin drama.
"OLIVE IS DISMISSED"—Edison Drama
Also a GEORGE ADE FABLE.

ARGMORE ARGYLE AND KENMORE
"THE BILLIONAIRE." 2 Part K. N. B.
"BLOOD WILL TELL." 2 Part Essanay, with Francis X. Bushman.

Kenmore Theatre | WILSON & CLIFTON
"READY MONEY," with Edward Abeles.
2 Part Comedy Drama.
CONTINUOUS 2 TO 11 P. M.

STANDARD THEATER, 720 N. CLARK ST.
FEATURE PHOTO PLAYS DAILY.

NORTH SIDE

KEYSTONE 3912 Sheridan Rd.
BIOGRAPH DRAMA
The House of Silence
LATEST HERALD WEEKLY.
PARK THEATER—6216 North Clark Street.
"TESS OF THE STORM COUNTRY." 5 acts.

SOUTH SIDE

VISTA 47th STREET AND COTTAGE GROVE AV.
MOVING PICTURES RANK AS THE 4TH LARGEST INDUSTRY IN THE WORLD.
SEE THE GREATEST PRODUCTIONS AMID MORE INVITING SURROUNDINGS.
PERFECT VENTILATION
COMFORTABLE SEATS
MORE AISLE SPACE—BETTER MUSIC
ALL THESE AT THE VISTA
Premier Picture Theater of Chicago
TONIGHT—"THE MARKED WOMAN"
Five Act Shubert Production.
TICKETS NOW ON SALE FOR MIDNIGHT VAUDEVILLE NEW YEAR'S EVE., Dec. 31

KENWOOD
47th and Kimbark.
Paramount Players Present
Adele Farrington in
"The Country Mouse," 5 Parts.

PRESIDENT Calumet Avenue and 55th St.
MAT. 2:30 and 4:00. EVE., 7 to 11.
WILTON LACKAYE
IN HIS GREATEST STAGE TRIUMPH
"THE PIT" FIVE PARTS

Panorama Prairie Avenue and 51st Street
7 to 11 P. M.
George Kleine presents Geo. M. Cohan's Uproarious Farce
OFFICER 666
With HOWARD ESTABROOK.

LEXINGTON
1162 EAST 63rd STREET
ZUDORA 6th EPISODE

JEFFERSON
55th and Lake Park Ave.
ZUDORA No. 6

KIMBARK
6240 KIMBARK
ZUDORA 6TH EPISODE

HYDE PARK 5314 Lake Park Avenue
MATINEE AND NIGHT
MAMMY, VALLA FERRO, in
"THE 3 OF THEM."

WEST SIDE

IN A CLASS BY ITSELF
HAMLIN
3320 to 3336 W. Madison Street.
—TONIGHT—
William Farnum in
"SAMSON"
(the Modern Society Play).
In 5 Parts.
"THE MASTER KEY," No. 7.

GOLD | 3411 W. 12th
Mme. Olga Petrova in
"THE TIGRESS"
5 Wonderful Parts.
SPECIAL FOR NEW YEAR'S EVE
Midnight Vaudeville Show
5 BIG ACTS.

Crawford Crawford Ave. near Madison.
"The Ghost Breaker"
Featuring
H. B. WARNER
In His Original Role

ARCHER
2008 WEST 35TH
ZUDORA 6TH EPISODE

KEDZIE ANNEX MADISON & KEDZIE
"THE BLACK SHEEP"—Two Part Kalem.
Tom Moore—Marguerite Courtot

NORTHWEST SIDE

TIFFIN | 4045 W. NORTH AVE.
ZUDORA No. 5
Each Episode a Complete Story.

SCHINDLER'S Theater, Milwaukee & Huron
ZUDORA No. 6.

ROSE THEATER—2800 Milwaukee Avenue
FEATURE PHOTO PLAYS DAILY.

SOUTHWEST SIDE

LINDEN THEATER—63rd and Halsted Sts.
"THE GHOST BREAKERS"—Five Parts.

ADVERTISE IN THE TRIBUNE.

POMPEIAN OLIVE OIL

PLEASANT TO TAKE!

You may not like other Olive Oil but you'll like Pompeian. It's Imported, First Quality, Pure, thoroughly filtered! Tastes "Fruity"—not oily.

Full Half Pints, $ .25
Full Pints, .50
Full Quarts, 1.00

Grocers or Druggists

Home Workers' BLUE LIST

Guaranteed Advertising of Home Products and Service

The purpose of this section is to make it possible for women in occupations which they carry on at home to offer various articles of handicraft, needlework, homemade delicacies, confections, personal and semi-professional services to Tribune readers. The offers here made to you readers of The Tribune may include the very thing you have wanted and looked for in vain. The products of these home workers are guaranteed by The Tribune to be as represented in the advertisements. If you prefer you may order through us, sending check with order. For further details address Home Workers' Blue List, Care of The Chicago Tribune, Chicago, Ill.

NEEDLEWORK.

Crocheting.

ALL KINDS OF CROCHETING, BABY JACKETS and booties, Afghans, sweaters, shawls; write for prices. MRS. W. E. MOLL, 739 Kenter-at., Dodance, Ohio.

BEDSPREAD, LINEN AND CROCHEAL work to order. MRS. O., 4321 N. Ridgeway-av.

Embroidery.

FINEST KINDS EMBROIDERY, NAMES monograms, scalloping, fancy needlework, hand sewing, babies' and children's coats made, own designs; reas. MRS. BLUMBERGER, 3218 Lincoln-av. Phone Lincoln 3078.

SEMI-PROFESSIONAL SERVICE.

MUFFS, NECKPIECES RELINED, $1; coats, $3; all kinds of furs repaired and remodeled; first class work, reas. E. JURGENS, 1510 W. Chicago-av. Humboldt 6466.

FURS CLEANED, REPAIRED, FANCY muffs and neckpieces a specialty. Mod. Diversey 2141.

COOKING AND SERVING. ALL OCCASIONS. RICE SISTERS, 74 E. Walton-pl. Superior 7771.

MILLINERY AND FUR WORK DONE IN homes. Superior 8631 after 6 p. m. MRS. WINN.

LACE CURTAINS DONE PROMPTLY AT my home. Phone Midway 2054.

HOME WORKERS!

For information regarding advertising in this dept., address Home Workers' Blue List, The Chicago Tribune, Chicago, Ill.

was thankful no time had been lost when the winter really set it. Thank you for sending the Bible.

"Help Thy Brother's Boat Across."

"Please send me the address of the woman who wants foreign postals. I can tell a story about them, as I got them myself. May I say I derive much pleasure from the Corner, for, after all, it's just 'help thou thy brother's boat across,' and lo, thine own has reached the shore.'

"A. G."

The address went duly by post. I insert your note that all may read a proverb that is new to me. Who said it? It is sound and stimulating. Thank you for the addition to my store of working mottoes.

r the Sea

ing Picture Spectacle
T THE
ts Theater
ing Daily from
. to 11 P. M.
6 P. M. to 11 P. M.
amson's
e Expedition
Mysteries of the Deep
Animal and Vegetable Life
ht Within Your Reach
nd Sponges
ools of Sharks
Man-Eating Shark a Feature
d—Thrilling—Fascinating
al's Greatest Triumphs!
elf, in Effect, Under the Sea
'S THEATER
ward near Van Buren
25c and 50c
THIS COUPON
n Ticket for School Children.
will entitle any school pupil to a
s of 11 a. m. and 5 p. m., any day
ent this coupon at the box office,
gan Blvd. near Van Buren St.
VERSAL

POMPEIAN OLIVE OIL

PLEASANT TO TAKE!

You may not like other Olive Oil but you'll like Pompeian. It's Imported, First Quality, Pure, thoroughly filtered! Tastes "Fruity"—not oily.

Full Half Pints, $ .25
Full Pints, .50
Full Quarts, 1.00

Grocers or Druggists

Home Workers' BLUE LIST

Guaranteed Advertising of Home Products and Service

The purpose of this section is to make it possible for women in occupations which they carry on at home to offer various articles of handicraft, needlework, homemade delicacies, confections, personal and semi-professional services to Tribune readers. The offers here made to you readers of The Tribune may include the very thing you have wanted and looked for in vain. The products of these home workers are guaranteed by The Tribune to be as represented in the advertisements. If you prefer you may order through us, sending check with order. For further details address Home Workers' Blue List, Care of The Chicago Tribune, Chicago, Ill.

NEEDLEWORK.

Crocheting.

ALL KINDS OF CROCHETING, BABY JACKets and booties, Afghans, sweaters, and shawls; write for prices. MRS. W. E. MOLL, 20 Kenter-st., Defiance, Ohio.

BEDSPREAD, LINEN AND CRO. REAS. cro. work to order. MRS. O., 4221 N. Ridgeway-av.

Embroidery.

FINEST KINDS EMBROIDERY, NAMES, monograms, scalloping, fancy needlework, and sewing, babies' and children's outfits made, own designs; reas. MRS. BLUMBERGER, 2218 Lincoln-av. Phone Lincoln 2078.

SEMI-PROFESSIONAL SERVICE.

RUFFS, NECKPIECES RELINED, $1; coats, $3; all kinds of furs repaired and remodeled; first class work, reas. B. JURGENS, 1810 W. Chicago-av. Humboldt 6409.

FURS CLEANED, REPAIRED, FANCY muffs and neckpieces a specialty. McC., Diversey 2161.

COOKING AND SERVING. ALL OCCASIONS. RICE SISTERS, 74 E. Walton-pl. Superior 7771.

MILLINERY AND FUR WORK DONE IN homes. Superior 3831 after 6 p. m. MRS. DINN.

LACE CURTAINS DONE PROMPTLY AT my home, 25c pair. Midway 2024.

HOME WORKERS!

For information regarding advertising in this dept., address Home Workers' Blue List, The Chicago Tribune, Chicago, Ill.

Holiday Season Brings Reunions.

THE reunion of the family and friends is one of the chief delights of the holiday season, and yearly they come from the four corners of the globe to gather about the Christmas tree. More than ever before of course this year has brought the wanderers home and there is a resultant extra cheeriness in the social program.

Mr. and Mrs. Francis Meredith Whitehouse have arrived from the east—Mrs. Whitehouse was a former Miss Armour of Chicago—and a round of events has been begun for them. Yesterday Mrs. Arthur Ryerson (a returned Chicagoan for the winter) gave a small tea for them at her home at 59 East Division street.

Tomorrow afternoon Mrs. John Sumner Runnells of North State street will give a tea for her two older daughters, Mrs. Robert Tudor Jenks of New York and Mrs. Albert Atlee Jackson of Philadelphia, who came on for the holidays. Mrs. Williams James of Boston (Alice Runnells) is not a member of the family party this year.

Mr. and Mrs. R. Hall McCormick of Rush street are to give a dinner on the evening of Jan. 7 for Mr. and Mrs. Hamilton McCormick of London, who are here for the winter because of the war, and on New Year's eve Mr. and Mrs. Bryan Lathrop will give a dinner to a large company of friends at the Casino club in honor of Mr. and Mrs. Owen Aldis of Paris, also war refugees.

Of the other visitors here for the season, there is Mrs. Arnold Klebs, who has been spending the last few months in the east to be near her children, who now are in school in America. She has been staying at the Virginia hotel to be with her sister, Mrs. Herman Gade, and will be joined by her children today. Dr. Klebs is still in Switzerland.

Mrs. Charles Deering and son, Roger Deering, also are here from New York visiting Mrs. Chauncey McCormick (Marian Deering) and Mrs. R. E. Danielson (Barbara Deering).

The youngsters home from school for the holiday season and the debutante set of the winter had their inning last night in the annual Junior Assembly ball at the Virginia hotel. The invitations this year were confined absolutely to this group, not even the debutantes of last year being permitted to peep in upon the younger crowd.

Over 500 members of the musical and dramatic organizations in various high schools will attend the concert of the Harvard Glee, Banjo, and Mandolin clubs, to be held tomorrow evening at Orchestra hall. The high school boys will be the guests for the evening of the Harvard alumni of Chicago, who have distributed tickets for the concert among students of the following schools: Waller, Hyde Park, Englewood, Lake View, Tuley, Parker, Marshall, Medill, Senn, Schurz, Calumet, McKinley, and the Oak Park and River Forest High schools.

Mr. and Mrs. John J. Mitchell, 1550 North State parkway, will give a young people's dinner at their home before occupying their box at the concert. In the party will be Miss Lolita Armour, Miss Ginevra King, Miss Courtney Letts, William Blair, William Mitchell, and John J. Mitchell Jr.

Mr. and Mrs. Watson Armour will occupy the Ogden Armour box and will have with them Mr. and Mrs. Ray Atherton.

Arthur Haun will give a dinner this evening, preceding Mrs. Ogden Armour's dance at the Blackstone hotel.

Mr. and Mrs. William L. Rinear of 2223 Jackson boulevard announce the engagement of their daughter, Vera Antram, to Roswell Barbee, formerly of Effingham, Ill.

Friends in Chicago are in receipt of the word from Green Bay, Wis., of the announcement there of the engagement of Miss Jessica Agnes O'Keefe, formerly of Chicago, to Edward James Early of Green Bay. Mr. Early is an alumnus of Marquette university and Miss O'Keefe is a Milwaukee-Downer girl.

Mr. and Mrs. Henry S. Platt of 4449 North Troy street announce the engagement of their daughter, Emily Belle, to George Skiles Yaple of Newark, N. J., son of Mr. and Mrs. M. Yaple of Virginia, Ill. Both Mr. Yaple and Miss Platt are graduates of Northwestern university.

Conventions in Session Today.

National Association of Bridge Contractors ..... Hotel La Salle
American Society of Agricultural Engineers ..... Hotel Sherman
National Shorthand Teachers' association ..... Hotel Sherman
National Penmanship Teachers' association ..... Hotel Sherman
National Commercial Teachers' federation ..... Hotel Sherman
American Historical association ..... Auditorium hotel
American Political Science association ..... Congress hotel
National Penmanship Supervisors' association ..... Hotel Sherman
Association of American Law Schools ..... Congress hotel
Private School Managers' association ..... Hotel Sherman
National Collegiate Athletic association ..... Hotel La Salle
Alpha Pi Phi ..... Blackstone hotel
Stenotype Users' association ..... Hotel Sherman
Stenotype Teachers' association ..... Hotel Sherman
National Association of Accredited Commercial Schools..Hotel Sherman
Theta Sigma Phi sorority...Hotel La Salle

At the Children's Holiday Parties.

CHILDREN of members of various clubs were entertained yesterday with Christmas parties. Among the parties given by the clubs was one by the Eighteenth street and Allport avenue depot of the Infant Welfare association for the mothers of the babies the depot had assisted during the year. The party was given at the Bohemian settlement, 1831 Racine avenue, and was under the direction of Miss Catherine Wilson. There were 400 persons present. Mrs. W. A. Evans gave recitations and dances and Mrs. W. P. Todd and Mrs. R. M. Strauss sang.

The following children attended the party of the West End Catholic Woman's club given in the Colonial club, Oak Park:

Elsie Jones, John Herman, Rosalie Herman, Jane Bold, Mary Crowe, Walter Borden, Dell Borden, Anna Foley, Josephine Foley, Mary Spellmire, George Spellmire, Ruth Garrighty, Katherine Cleary, Lorado Cleary, Virginia Hall, William Hogan, Anna Hogan, Grace Byrne, Bessie Byrne, Anna Brown, Elizabeth Brown, John Ryan, Donald Ryan, Mary Newhart, Mary Shanks, Edward Doherty, Mary McDonough, Pearl Higgins, Thomas Mahoney, Ralph Swartz, Mary Culp, Roy Culp, William Smith, Anna Houston, Florence Milligan, Geraldine Milligan, Elma Miller, Helen Cudahy, Donald La Fleur, Loretta Grady, Francis Grady, Edward Cudahy, Mary Cooney, George Murphy Jr., Agnes Picard, Alma Picard, Napoleon Picard, George Picard, Robert Picard, Charles Picard, Billy Campton, Edward Bundage, Helen Brundage, Helen Mills, Audrey Mills, Frank O'Leary, Celeste Walter, Eleanor Roland, Mary Hanchett, Helen O'Leary, Virginia Volini, Camille Volini, Mary McGuire, Monico Kelleher, Helen Doyle, Austin Doyle, Thomas Conlon, Katherine Conlon, William Dunn, Gerald Dunn, Edward Morrison, Margaret Freeman, Marion Freeman, Ursula Freeman, Francis Freeman, Jack Freeman, Marion Kamme, Margaret Tuohy, Katherine Tuohy, John Tuohy, Edwin Arnold, George Murphy, Susie Adams, Francis Bidwell, Steven Dasso, Harold Burke, Lucerne Masterson, Bob Stratman, Alice Coffy, Margaret Coffy, Walter Coffy, Helen McGuire, Madeline Kelly, Loretta Kelly, Bernice Kelly, Elizabeth Fowler, John Fowler, Margery McNichols, Lucile Calahan, Genevieve Daw, Gene Buckingham, Helen McGrath.

The annual children's Christmas party of the Oak Park club was held in the clubhouse. Dancing by girls dressed as fairies and boys dressed as brownies was the feature of the afternoon. Games were played and the children sang Christmas songs. Six men dressed in Santa Claus costumes distributed presents among the children. Those present were:

Gilbert Carlton, Edwin Corbin, Irvine Usner, Chester McInnes, Ayers Wolcot, Faith Fitzgerald, Robert Carr, Hamilton Brown, Dorothy Prohaska, Joy Prohaska, Stanley McInnes, Eugene Sullivan, Alvalin Chritton, Horace Usner, Jenne Winslow, Margaret Hall, Margarite Carr, Betty Brown, Thomas Carpenter, Cornelia Howe, Esther Henderson, Jessie Parks, Waverly Green, Charles Motter, Nat. Winslow, Barbara Needham, Ferguson McCord, John Stambaugh, Harold Tanney, Eunice Hall, Edith Garry, Esther Wells, Marion Haffner, Marguerite Barbour, Richard Clark, Charles Edwards, Dana Smith, Alice Howard, Thomas Hoppe, Marguerite Cotton, Fergernia Flitcraft, Mary Flitcraft, Izabelle Ingram, Helen Barker, Emeline Green, William Gourlay, Howard Preston, Albert Seaman, Mitchell Howe, Gretchan Needham, Elizabeth Holbrook, Josephine Walters, Robert Tenney, Anna Arniger, Loretta Barnes, Arthur Howard, Fergenia Wells, Marjory Stanton, Anna Smith, Janice Clark, William Edwards, Julia Morse, Linnie Woodcock, Stanley Grace, Janet Sullivan, Mary Motter, Alene Jones, Josephine Barker, Helen Green, Roderick McGregor, Bruce Parkhill, Phyllis Seaman, Jamie Hildreth, Dorothy Evans, Marion Gale, Julia Gale, Barbara Ball, Virginia Prentice, Lawrence Jones, Lydia Jones, Alfred Dick, Helen Spitzer, Helen Dunn, Mary Slingluff, Elizabeth Rigney, Fulton Burke, Clarence Buckley, Marion Smith, Emily Dunn, Robert Carpenter, Robert Loomis, Elizabeth Miller, Brownie Cotter, Wallace Converse, Florence Loven, Mary Privat, Sonny Wilkenson, Katherine Gunderson, Doris Gunderson, Luetta Crandall, Mary Templeton, Edwin Stevens, Edith Jackson, Virginia Conover, James Hodge, Dorothy Lloyd, Harriette Moore, Jean Hyman, Stanley McInnes, Sheldon McInnes, Lester Lloyd, Edith Slupeck, Jerome Arnold, Kendall Corbin, Adela de Adams, Katherine Bryant, Evelyn Garvey, Dorothy Gale, Lillian Howard, Elizabeth Ball, Fred Scofield, David Jones, Billy Hunter, Willa Jones, Virginia Pratt, Marguerite Slinghuff, Gertrude Rigney, Mary Rigney, Haskell Benson Jr., Helen Smith, William Hashley, James Loomis, Mary Carpenter, Scott Shiales, Dorothy Mills, Elizabeth McCord, Celeste Dungan, Vivian Loven, Alice Royston, Evelyn Eigtburner, Virginia Gunderson, Helen Clithers, Lucile Dunn, Dick Stevens, Ruth Barr, Frances Wilcox, Billy Hodge, Constance Lloyd, Elvera Woolner, Marguerite Burt, Wilma McInnes, Chester McInnes, Paul Clinton, Dorothy Slupeck, Helen Johnston, Olivia Swiries, Alice Corbin, Marjory Adams, Elizabeth Bryant.

The following children were present at the annual party of the Birchwood Country club:

Floyd Williams, Gaines Carlinhour, Carroll Higgins, Florence Smith, Josephine Catlin, David Vernon, Vivian Kinsley, Constance McCulloch, Donna Haggarty, Virginia Smith, Peter Obermeyer, Elmer Friedman, Dorothy Signer, Eleanor Grisamore, Thomas Grisamore, Charles Ordway, Hilton Jr., Victoria Panter, Muriel Matteak, Robert Porter, Knight Porter, Helen Pancoast, Helen Chamberlin, Helen Graf, Mary Elizabeth Stearns, Harriett Hamm, Russella Godden, Junior Hamm, Ben Porter, Margaret Howse, William Turney,

The following children attended the party of the North End club at the Edgewater Country clubhouse:

Alice Walter, Selden Walter, Roma Stanch, George Stanch, Ellen Gene Parker, Maston Adderly, Elizabeth Adderly, George Williston, Alfred Williston, Caroline Williston, John Williston, Robert Haldeman, Ruth Haldeman, Rose Mary Turnbull, Natha Wickwire, Peggie Rose, Dorothy Fullerton, Lois Bond, Ernst Bennett, Virginia Hanson, Nonna Hanson, Virginia Kraftefer, Ruth Kraftefer, Mary Kraftefer, Hillis Kraftefer, Buntis Kraftefer, Dorothy Warnock, Dorothy Linton, Louis Brashears, Kimball White, Jean Wheeler, Alfred Wheeler, Virginia Hayward, Virginia Sullivan, Austin Clauson, Edward Harkness, Jean Marjorie Snell, Allison Wenzel, Dorothy Harkness, Elinor Harkness, Jean McCallum, Helen Heggie, Dorothy Thompson, Virginia Embleton, Robert Biehn, Katherine Biehn, Charles Bangs, Phillip Breckenridge, Lorraine Merelas, Mildred Hathaway, Marjorie Spring, Isabella Traves, Edwin Burchett, Helen Eby, Marjorie Mann, Clara Currey, Helen Finn, Ruth Finn, Ethel Finn, Virginia Healy, Florence Healy, Helen Suit, Marion Suit, Hope Louise Haldeman, Elliott Rhodes, Bertie Fitzgerald, Bedford Williams, Peter Fitzgerald, Helen Bacon, Nan Cavanagh, Grace Henry, Maurita Henry, Lucile Piper, Henry Piper, Florence Roke, John Yetis, Alice Ransom, Althea Ricklefs, Henrietta Oliver, Lyman Thompson, Robert Porter, Charles Gibson, Dorothy Pridmore, Margaret Scoville, Dorris Olds, Mary Bishop, Muriel Wiese, Ruth E. Wood, Mildred Holst, Geraldine Bloommer, Francis Todd, Margaret Thorpe, Julia Thorpe, Virginia Lewis, Eleanor Thornton, Urvula Fursbaen, Margaret Miller, Frank Miller, Emerson Raymond, Maurice Raymond, Lois Williams, Robert W. Kelly, Marjorie Fisk, Katherine Kilpatrick, Virginia Swinehart, Jracis Eastman, Mary E. Marshall, Marion Uhler, Dorothy Fogarty, Esther Lindsten, Jean Stiles, Horace Hardy, Teddy Mangier, William Mathie, Mrs. Mathie, Eleanor Mathie, Charles Barker, Gordon Barker, Jacky Murphy, Marjorie Brasmer, Kathrine Burns, Francis Burns, Lillian Lower, Beatrice Hobbs, Madeline Wickersham, Stella Swanson, Katherine E. Stien, Marjorie Stien, Eugene Carrol, Mildred Jordan, Marian Cooper, Herbert Schoeller, Marjorie Goetz, Betty Jones, Marian Jones, Helen Bopp, George Meyer, Dorothy Coen, Celia Benzirt, Virginia Wyman, Burnhaln Wyman, Burdell Parkerson, Steadly Parkerson, Marie Glennon, Jack McClaren, Chick Stearns, Brockway Stearns, Robert Stearns, Bertram Herbert, Grace Miller, Edith Olewine, Ruth Olewine, Marie Gavett, Forest Barnes, Tom Proctor, Willis B. Hutson, Harry Gilman, Joseph Badger, Fayette Dunne, Florence Stafford, Edwin Cone, Clark Hovey, Arthur Wise, Preston Patch, Betty Barnett, John French, Billy Burns, Virginia Van Swearinger, Andrall Pearson, Grant Hancock, Jane Hancock, Isabelle Hinds, Donald Johnson, Betty Loyd, Raymond Sullivan, Thomas Sullivan Jr., Charles Newton, Mary C. Newton, Dorothy Newton, Ethel Area, Adrine Lammers, Malcom Hipke, Milwaukee, Allison Jones, Lewis Jones, Adolf Schmidt, Freeda Schmidt, Alice Nater Porter, Constance Wiedlman, Margaret Notward, Elisabeth Kelsey, James Kelsey, Clinton Gibson, Jane Harris, Vivian Ryan, Albert Hallet, Theodore Hallet, Horace Modersell, Emmons Sullivan, Wocots Andrews, Clifford Stickney, Brewster Stickney, Catherine Hayes, Mildred Finn, Margaret Henderson, Harriet Henderson, Eleanor Effer, Hope Jones, Christina Barlass, Cornelia Barlass, Marion Kawin, Albert Seaman, Mildred Grube, Bernice Kawin, Dorothy Glennon, Ross Thompkins, Gregory Crisp, Elizabeth J. Root, John Root, Viola Dahlen, Helen Chamberlain, Dorothy Gilsdorf, Chas. Krackman, Katherine Ernst, Mildred Ernst, Ruth Mason, Jean M. Snell, Francis Paisley, Gladys Benanian, Winifred Hall, Isabelle Kern, Horton Conrad, Harvey Ames, Donald Morrison, Avis Londahl, William Jacob, Karlyn Jacob, Marion Blondgren, Edwin Blondgren, Adelaide Buck, Allen Sauter, Robert O'Meara, Mildred Young, Margaret Finn, Virginia Finn, Joseph Finn, Gladys Watson, E. Wilbur Lethen, Nathen Fuller, Fred Fuller, Muriel Rudophy, Margarita Daily, Lowell Lammers, Thomas Hudson, Francis Hudson, Ruth Holmes, Marie Dostal, Virginia Schiecks, Sarah Hillis, Tepla Bender, Austin Gluesen.

The annual children's Christmas party of the Ravenswood Woman's club was held at the Ravenswood club. The children present were:

Virginia Wickman, Mihard Webster, Dorothea Minard, Lyman Sperry, Clarinda Sperry, Edward Bangs, Weymouth Lymms, Walter Alward, Bessie Bennett, Francea Bennett, Reuben Bennett, Gordon Johnson, Robert Burleson, Dorothy Bayes, Florence Bryan, Georgianna Kimberly, Roy Schneider, Helen Tuttle, John Arney, Lou Arney, Ruth Arney, Dolly Arney, Dorothy Fay, Elizabeth Wagner, Albert Gage Jr., William McCormick, Jack McVoy, Grace Banbury, Elizabeth Paisnie, Dorothy Flanders, Deborah Schwartz, Albert Brown, Widney Lyon, Alice Kirby, Carl Bach, Gloria Forbrish, Bernice St. John, Willard Casterline, Genevieve Koester, James Williams, Frances Koester, Kathleen Brown, Raymond Weart, Miss P. Alwart, Noble Shumway, Fred Shumway, Beulah Heth, Ray Ferguson, Sallie Bryant, Sherman Clough, Marion Frink, Gladys Park, Florence St. John, Alice Mason, Charlotte Mason, Freeman Mason, Frederick Fuilighan, Robert Jacob, Harriet Barnard, George Barnard, Dorothy Hartman, Naomi Leits, Esther Treadway, George Hartman, Nell Foley, Helen Young, Ruth Gibson, Hans Bredemeier, Pauline Bredemeier, Eleanor Hattersley, Mary Hook, Dorothy Anderson, Jack van Westrienen, Clark Buswell, Robert Buswell, George Lill, Lorraine Twyman, Georgine Roethall, Virginia Child, William Pallack, Frederick Pallack, William Johnson, Edith Thompson, George Voss, George Hathaway, George Murch, Marjorie Ames, Helen Youngblood, Eleanor Robbins, Marion Coffman, Eleanor Lawson, Harry Lawson, Junior Lawson, Grace Lawson, Dorothy Day, Edwin Burhop, Hazel Frost, James Keene, Norman Carstens, Wallace Winter, Dwight Kitchen, Marion Gibson, Jane Gibson, Phyllis Bartelme.

Among the children at the party of the Woman's club of Austin at the Austin Masonic temple were the following:

Ruth Brady, Charlotte Tegtmeyer, Harriet Hinshaw, Victor Hinshaw, John Zimmerman, Clayton Beutler, Dorothy Guardinger, James McMahain, Harold Fosdick, Viola Burman, Henrietta Tegtmeyer, Lucile Irons, Myrtle Baumgarten, Ashur Graves, Della Hinshaw, Horace Nelson.

These children furnished the program for the party.

News of the Theaters

Much Acting at the Cort Theater.

"THE NEW HENRIETTA."

Founded by Winchell Smith and Victor Mapes on 'Brönson Howard's comedy, "The Henrietta." Presented at the Cort theater, Chicago, Dec. 27, 1914, by the following players:

Nicholas Van Alstyne, "Old Nick" ..... William H. Crane
Bertie, his son ..... Thomas W. Ross
Mark Turner, his son-in-law ..... James J. Ryan
Rev. Murray Hilton, a fashionable clergyman ..... Maclyn Arbuckle
Watson Flint, member of stock exchange ..... Edward Poland
Dr. George Wainwright ..... Arthur S. Hull
Musgrave, Nick's private secretary ..... Malcolm Bradley
Hutchins ..... J. M. Huntley
Mrs. Cornelia Crydyke, a fashionable widow ..... Miss Amelia Bingham
Rose Turner, Nick's daughter, married to Mark ..... Miss Eileen Errol
Agnes Gates, Nick's ward ..... Miss Mabel Taliaferro
Hattie, a strange young woman ..... Miss Zeffie Tilbury

BY PERCY HAMMOND.

THE attitude of the five stars of "The New Henrietta" toward their audience at the Cort last evening made an interesting study in histrionic philanthropy. They assumed a kindly and parental posture, almost prodigal at times in its bounteous bestowal of acting, more acting, and yet again acting. It was as if they had said to one another: "This is a deserving assemblage of simple folk, bent on Yuletide amusement; let us humor them with thoughtless cavort and caper. Let us relate our vers able tale with holiday antic and grimace, giving four gestures for one and other items from our store in like proportion."

So Mr. Thomas W. Ross as Bertie, the Lamb, did everything to his rôle except to provide it with a pinafore and an all-day sucker. Mr. W. H. Crane as Old Nick gyrated like an animable windmill, creaking with crusty guffaws. Miss Amelia Bingham as the Widow Opdike was as explicit as an alphabet, gaudily depicted on nursery blocks. Mr. Maclyn Arbuckle as the Rev. Murray Hilton (uproarious pun in its time) bounded and swooped, and Miss Mabel Taliaferro as the ingénue added sirup to her already cloying character.

It may not be said that the audience resented this compassionate charity, for it did not. On the contrary, it gave definite exhibitions of gratitude. Still one suspects from its intelligent appearance (it was quite the smartest gathering I have ever seen at the Cort) that it would have been satisfied with something less lavish. I, for example, that it would have understood the incidents in the play even if the actors had not, figuratively, stepped over the footlights, pointer in hand, and explained things in words of one theatrical syllable.

Mr. Crane was on this occasion a veritable Rockefeller foundation. There was almost nothing that he did not do. You recall, no doubt, his favorite stunt with a cigaret, a vast inventory of things that could not happen. Well, he did it again. He had eight gestures for every utterance, and he barked and dog trotted and wagged and wagged his forefinger. Always a safety first player, he took no chances whatever last night at the Cort. He was incredible as a human being—and yet so fine and genial was the delightful personality hidden behind all of the absurd fungus that the audience, critics included, adored him and let him know that it did.

Of course "The New Henrietta" is a relic, even though it has been burnished considerably by its revisers, and the players in it must adapt their efforts to that condition. Still I think that Mr. Ross might have made Bertie the Lamb 4 years old instead of 2, had he been so inclined. If there is such a thing as infantile imbecility, Mr. Ross discovered it, led on by Messrs. Smith and Mapes. There was a smug doctor in the performance, a new character, perhaps, and the villain who upset the stock market and tried to ruin Old Nick was Old Nick's son-in-law instead of his son, as he used to be. As I recall "The Henrietta," the scene of the panic in Henrietta shares ended with young Nick dying rather horribly beside the ticker, which showed that his brother, Bertie, had come to the rescue of the stock. As it is now, the incident has a comedy terminus, with nobody dead at all.

Lest these remarks deter my reader from attendance upon "The New Henrietta," let me hasten to advise him not to let them do so. The piece is certainly interesting, if not as an adult example of today drama, then as a memento of the drama of not so very long ago. Besides, there are five stars in it, doing as much work as fifty.

* *

Harvester Choral Society Sings.

The recipients of the favors of the United Charities within the next few months who happen to receive the benefits of the concert given last night by the Harvester Choral society, will not have a pleasure superior to that which the society and its followers had in the performance at Orchestra hall.

The Harvester chorus is not a large one; nor, from the point of view of the professional musician, particularly significant. But every one in the auditorium and on the stage seemed to be having a particularly good time.

The chorus, conducted by Mrs. Bertha Smith-Titus, concerned itself chiefly with Christmas music. But the program was so overrun with soloists that the holiday spirit found itself competing with operatic arias. There were three—four, if the organist, William E. Zeuch, be included—all capable and musicianly.

Miss Amy Emerson Neill, violinist; Louis Kreidler of the Century Opera company, and Miss Saba Doak gave their services.

R. W.

Friendly Aid Holds Annual Ball.

Sick and dependent women, children, and babies who are inmates of twelve south side charitable institutions will be beneficiaries of the fifteenth annual ball of the Friendly Aid Society of Chicago held at the Blackstone hotel last night.

A musical program by grand opera stars with Edgar A. Nelson at the piano was a feature during the reception which preceded and the supper that followed the dancing.

* *

Shriners to Have City's Largest Organ.

The Shriners let a contract yesterday for what is said to be the largest pipe organ in the city. The instrument will be installed by Sept. 1 of next year and will cost in the neighborhood of $50,000.

Too Busy for Opera, Say Society Women.

BY EDITH BROWN KIRKWOOD.

CHICAGO society heaped coals of fire on the heads of the Aborn brothers of the passing Century Opera company yesterday. Mr. Aborn—or his brother, or maybe both—had said that Chicago society was bored by grand opera. Furthermore, they had stated that "society folks stayed away because the prices weren't high enough" and that only "10 per cent of the elite really like grand opera and the rest attend only as a social function."

Mrs. James B. Waller was very much amused at the statement that society failed in its interest because the seats sold for two dollars.

"I am quite certain that this year more than any other the cheapness of seats would have appealed to all," she replied. "I presume one reason why Chicago has not supported the Century company as it did its own is because our company was brought to us and this is not quite the same.

"The performance by the Century company I attended I found most enjoyable and creditably given, but I do not think anything of the kind could have succeeded this year. Every one is so busy and entertainment for ourselves has seemed quite the last thing to be considered. I am most sorry if the company is to close, but no other company can be quite the same in interest to us as the one we consider our own."

Mrs. William R. Odell also said nice things about the Century company, but she was quite frank in her opinion as to the supporting of the Century and the Chicago companies.

"Really, there is no comparison between the two," declared Mrs. Odell. "Our own company is more or less a civic thing. We are interested in it from a Chicago point of view. And there really is as much interest in a noted soloist as in the opera itself after all. We all like the best there is, you know."

* *

Anti-Cruelty Benefit Draws Big Audience.

IT would be interesting to attend "On Trial" over at the Coban Grand some evening when just the average audience was present. Last night the whole first floor and the greater part of the balcony was given over to fashionables who had gone to the opening partly to see the play and partly to add to the resources of the Anti-Cruelty society for whose work the performance of the evening was given.

Mrs. Norval Pierce, the chairman of the committee in charge, did not know how much the evening netted in money. Another interesting point to learn would be how much it netted in emotions.

"On Trial" was a good choice for an Anti-Cruelty (in general) society benefit, but you must attend the performance to know the reason why.

Among those who listened was Mrs. W. R. Linn, who had one of the large box parties of the evening and whose guests included Mr. and Mrs. Howard Linn, Miss Mabel Linn, Miss Dorothy Linn, and Cyrus McCormick.

Others present were Mr. and Mrs. Cyrus Adams, Mr. and Mrs. Chauncey Keep, Mr. and Mrs. E. A. Leicht, Mr. and Mrs. A. H. Revell, Mr. and Mrs. F. T. A. Junkin, Mr. and Mrs. Ford R. Carter, Mr. and Mrs. Augustus Peabody, Miss Mary Waller, and Mr. and Mrs. L. H. McCormick.

Gives Qualifications for Getting a Job.

THE young man who wants a job should have these qualifications:
Clean from shoes to hat.
Loyalty.
Power of application.

Lewis Atherton, employment manager for Swift & Co., said the foregoing points must be conspicuous in the young man who applies to employment managers for jobs. Mr. Atherton was a speaker at the National Commercial Teachers' federation at the Hotel Sherman.

"The employer," Mr. Atherton said, "selects his employés from the appearance of the man or boy as he stands before them. If he is clean—I mean that his shoes should be shined, his hair combed, and his clothes pressed—he stands a much better opportunity of landing a job than if he lacked this qualification.

"The employment manager must determine from a casual conversation with the applicant if he possesses these qualifications."

D. D. Mueller of Cincinnati addressed the shorthand division of the school in the afternoon.

"Business ability, regardless of the employé's education in shorthand and typewriting, is becoming a demand on the part of employers," he said. "Stenographers and bookkeepers must be able to think if they are to advance in business today."

Most sweets are just sweet—they carry flavor no further. Honey is sweet—and then it adds its own delightful flavor besides. So when you sweeten with honey you get double value—sweetness and flavor. Taste the sweet that's made in Nature's laboratory—from flowers, to bees, to you.

A Sample For 10c

either an individual jar of the extracted honey or a small comb of Airline Honey in an airtight package and

Our Honey Cook Book Free

on receipt of your dealer's name and address.

The A. I. Root Co.
Medina, Ohio

"The Home of the Honey Bees"

7

Victrola IV, $15
Oak

That money-gift received for Christmas will put a Victrola in your home.

The Special "A Victrola in Every Home" Wurlitzer Offer

We will place a Victrola in your home immediately and you do not need to begin paying before Feb. 1st. You pay now for a few records only.

There are Victors and Victrolas in great variety of styles from $10 to $200, and any Victor dealer will gladly demonstrate them to you.

Victor Talking Machine Co.
Camden, N. J.

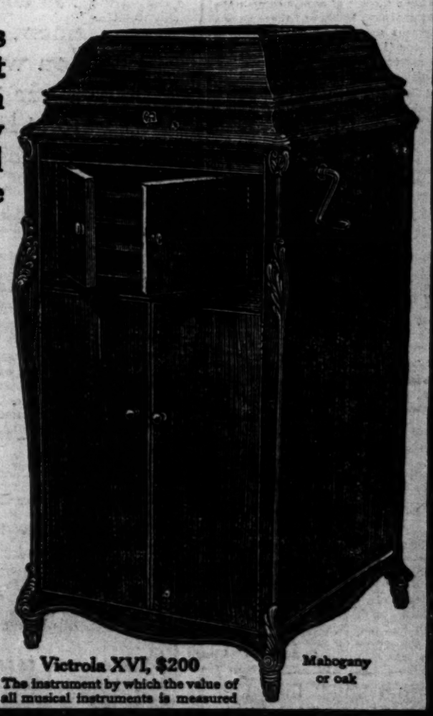

Victrola XVI, $200
The instrument by which the value of all musical instruments is measured
Mahogany or oak

The Great Big Need of Your Home Is a VICTROLA

Come and Hear the Best in Victor Records at Wurlitzer's Victrola Hall.

Free Concerts Daily from 11 a. m. to 5 p. m.

Terms as Low as $1 Per Week on Machines Up to $100.00.

Player Piano
Music Rolls, 33c
The Week's Best Sellers
When You Play in the Game of Love
When You Wore a Tulip and I Wore a Big Red Rose
When You're a Long, Long Way from Home
You're Here and I'm Here—One-Step
Rebecca of Sunnybrook Farm
In the Hills of Old Kentucky
Investigate Our Library Plan
Latest 88 Note Rolls

Machine and Record Salesroom on Main Floor

Wurlitzer Will Give You Real, Sincere, Interested Personal Service

WURLITZER
REG. U. S. PAT. OFF.

Direct Distributors for the Victor Talking Machine Co.
329-331 S. WABASH AVENUE
(Just South of Jackson)

Call or Mail This Coupon

Wurlitzer,
329 S. Wabash Av.,
Chicago.

Send complete information about your Easy Terms. Also all catalogues.

No Obligation

Name .....
St. and No. .....
City and State .....

T-12-29

The Only Way
The Kansas City Hummer St. Louis
Chicago

Chicago to Kansas City

New Steel Equipment—the Last Word from the Pullman Shops

Leaves every evening at 6:20 P. M., arrives in Kansas City 8:14 A. M. A later train, THE NIGHTINGALE, leaves every night at 11:15 P. M. For complete information, reservations, etc., call on, phone or address the City Ticket Office.

Chicago & Alton

TICKET OFFICES
142 S. Clark Street
Phones Harrison 4470—Auto. 51-522
Union Passenger Station
Phone Main 5300
L. E. McEVOY, General Agent Passenger Department, Chicago (660)

UNIONS DEMAND COUNCIL ABOLISH EFFICIENCY BODY

Labor Officials Assert Merit Bureau Is Hostile to Their Interests.

Officials of the Chicago Federation of Labor yesterday asked the council finance committee to abolish the efficiency bureau of the city civil service commission. They also intimated they wanted the entire merit board eliminated from the municipal government.

The civil service commission was accused of hostility to the interests of organized labor. The speakers asserted the commission had prevented union men in the city service from receiving salary increases that had been granted by the council.

"The space occupied by the efficiency bureau," said E. N. Nockels, secretary of the federation, "should be put to some better use. It has become the ruling board of the city and the aldermen are nothing but puppets.

Favors Abolishing Bureau.

"The executive board of the federation favors abolishing the bureau. We have proof to the effect that money justly due our men has been withheld by the efficiency division."

Mr. Nockels was accompanied by John Fitzpatrick, president of the federation; Charles Wheeler, and Benjamin Dillon. They called themselves a "grievance committee."

"The civil service commission should go the limit in behalf of a faithful employé," said Mr. Fitzpatrick. "Instead of that it oppresses the men and prevents their advance and development."

Members of the finance committee were surprised. The impression has prevailed that union men in the city service receive higher wages than anywhere else.

Mr. Fitzpatrick said it is the intention of the federation of labor to obtain a new civil service law at the next session of the legislature.

Big Wage Increase Asked.

Nearly all classes of city employés have organizations which are affiliated with the American and Chicago federations. During the day these unions appealed to the finance committee for wage increases aggregating $500,000. The individual advances ranged from 10 to 20 per cent. In each instance, it was pointed out, the council is committed to the union scale, and these increases would have to be granted, as they have been ordered by the union.

The aldermen learned that some of the unions were organized shortly before the hearings on the budget began. This was true in the case of engineers in the fire department, who requested $1,800 instead of their present salary of $1,620.

County Judge Thomas F. Scully and Ald. John Powers appeared in behalf of the police operators, who want increases ranging from $200 to $300. They are getting $1,100. A committee of policewomen declared they should be given the same stipend as patrolmen. They are paid $900.

MORE JOIN THE MOVE FOR "OLD TIME NEWSIES" DAY.

Score of Names Added to List of Those Who Are Willing to "Come Back" to Aid Charity.

Indications were seen yesterday that several hundred Chicago business men who sold newspapers in their younger days will participate in "old newsboys' day," being arranged for charity by Mayor Harrison.

More than a score of names came in the Monday morning mail, and there were a still greater number of telephone calls asking for information. Among the names received were:

Ald. Victor J. Schaefer,	Fred Zimmerman,
William H. Horan,	C. R. Perry,
William R. Denning,	James M. Markham,
Frank Brust,	E. J. Morton,
Jacob Levy,	Ed Doering,
Herman F. Sorum,	M. J. McNally,
Samuel H. Bransky,	Eddie Redpath,
Francis P. Lee,	W. L. Bodine,
B. B. Sierts,	Dr. Haldor Carlson,
F. Ed Spooner,	Charles E. New,
	Chas. A. McCulloch.

Mr. Horan wrote that he and Judge Petit were "fellow-newsies" years ago and that he used to buy some of his papers from Michael Kenna, now alderman from the First ward, who then had a stand at the Saratoga hotel.

THREE KILLED, SIX INJURED, BY COLLAPSE OF CANOPY.

Walter (Rube) Dickinson, Actor, Among Victims of Accident at New Hotel in Kansas City.

Kansas City, Mo., Dec. 28.—Three men were killed today by the collapse of a wooden canopy built to protect pedestrians passing a hotel building under construction at Baltimore avenue and Twelfth street. Six other men were injured, all except one of them seriously.

Walter S. ["Rube"] Dickinson, an actor, of Lincoln, Neb., died at a hospital where he was rushed after the accident. James McBean, business agent for a labor union, died tonight from injuries to his chest. Sanders Kenner, a negro workman, died as a result of internal injuries. W. C. Hensley, an electrician, and Edward Washington, a negro, probably will die, surgeons said tonight.

ANOTHER CHILD DIES FROM CHRISTMAS BURNS.

Two Year Old Boy Succumbs to Scalds.—Seven Year Old Girl Hurt When Dress Ignites from Candle.

Another boy is dead and a girl was seriously burned as the result of Christmas celebrations.

Robert Rytelewski, 2 years old, of 2341 South Whipple street, was fatally scalded Christmas day when he packed a toy horse and wagon into a pail of hot water on the kitchen floor of his home. The pail overturned and he was scalded about the face and body. He was taken to the county hospital, where he died yesterday.

Isabelle Garnecky, 7 years old, of 2313 West Eighteenth street, was burned about the face, shoulders, and body last night when a lighted candle on her Christmas tree ignited her clothing.

New Appointee to School Board.

ERNEST J. KRUETGEN

Ernest J. Kruetgen of 548 Addison street will take the place of Peter Reinberg on the board of education. He was appointed last night by Mayor Harrison, who said that Mr. Kruetgen's name had been suggested to him by a number of "Turngemeinde" and other German societies. Mr. Kruetgen is vice president of the Germania club and is head of the engraving firm which bears his name.

BRYAN MAKES NEW DENIAL OF RESIGNATION REPORTS.

Secretary of State Says He Has No Intention of Quitting Office at Present.

Washington, D. C., Dec. 28.—"I am not resigning again or yet; please make the customary denial."

This was the reply today of Secretary of State Bryan to another report that he would resign from the cabinet as soon as the senate takes action on pending treaties.

ROSEHILL LOAN IN NEW ACTION

Receiver of La Salle Street Bank Sues for Accounting of Money.

CONSPIRACY CHARGED.

Another bit of alleged scandal in connection with the affairs of the Rosehill Cemetery company was disclosed yesterday.

The machinations of the five men headed by Charles B. Munday of the defunct La Salle Street bank, after they obtained control of the cemetery property, were exposed by THE TRIBUNE and were aired during the trial of the suit which resulted in the appointment of the Chicago Title and Trust company as receiver.

Niblack Files Suit.

Now comes William C. Niblack, receiver for the La Salle bank, seeking an accounting for money borrowed from the bank when it was a national institution, and which it is said was given for the initial payment on the Rosehill stock. Mr. Niblack in a suit filed yesterday in the Circuit court charges misapplication of the bank's funds by Munday and Harry W. Huttig, president of the cemetery company, and further declares a conspiracy was planned so that the bank would lose if the purchase deal fell through.

The bill charges that $184,250 was borrowed from the national bank and given to the former owners of the cemetery property as a first payment.

Holding Company Formed.

To hold the majority stock purchased on the installment plan, the bill recites that the Cemetery Securities company was formed by five members of the Munday ring. The trust agreement by which the stock was purchased was transferred to this company. In the event that the clique was unable to make good on the deal, the Niblack bill declares, it was intended to make the bank suffer the loss.

Named as defendants in the suit are Munday, Huttig, Joseph O. Morris, Jess Briegel, Frederick L. Reynolds, the five purchasers, and Anthony Matre, the Chicago Title and Trust company, receiver, and the Sangamon Loan and Trust company, receiver for C. B. Munday.

Son Gets James Carter Estate.

Relatives are to receive $2,500 and James Preston Carter of Paris, Ill., is to get the rest of the $87,600 estate left by his father, James Carter, a retired grain dealer, who died Dec. 18. His will was filed for probate yesterday.

MARSHALL FIELD & COMPANY

ANNEX--The Store for Men

We are enabled to continue a great offer.

Overcoats $19.00

For Men and Young Men

Last Saturday's record-breaking demand for these Overcoats prompted us to prepare for an immediate renewal of this attractive event.

The price, the Overcoats, the styles, the materials—all seem to be what our patrons want.

So we have replenished our Stocks—even reducing higher priced Garments—until we can assure our customers that the showing today is in every respect the equal of the one that proved so successful Saturday.

Many models—and all in such a complete range of sizes that every physique can be fitted here today.

But so great is this event that no one price would cover *all* the Overcoats. Here are the other prices:

$17, $18, $20, $21, $22, $23, $24, $25, $26, $28, $29, $30, $32, $34, $36, $38.

Come Today

to this showing of thousands of Overcoats.

All Overcoats Now on Fifth Floor.

Ed. M. Matthews Co.
Outfitters to Women
21 E. Madison Street
Between State and Wabash

January Reductions ON Winter Apparel

And now what wait we for? Today is the time women have been waiting for anxiously, knowing that stocks must be cleared out regardless of the fact that we are just in the midst of winter

All High Priced Apparel
Suits, Coats, Dresses
Your choice $39.75
Formerly selling at $150, $135, $125, $110, $100, $90, $85, $75.

$75 Silk Plush Coat $35

All Waists Now Half Price

New Party Frocks AND Afternoon Dresses at $25, $30, $35
All the new light shades and some dark colors.

Some Special Items at Lower Prices

$45 Roman Stripe, Wool Plush Coat for	$27.50
$40 Hague Blue Check Coat for	$25
$30 Broadcloth Evening Coat for (In light blue, gray, sand, black)	$20
$35 Brown Zibeline Coat —Opossum collar, for	$22.50
$35 Black Crepe de Chine Basque Dress	$17.50
$60 Dark Brown Fur-Trimmed Silk Dress	$30
$50 Light Blue Charmeuse and Lace Dress	$25
$47.50 Tailored Navy Cloth Suit	$30
$30 Broadcloth Suit now priced at	$19

Escape winter's cold by going to

California

where zero weather is unknown.
Happy weeks may be spent in an ideal climate—January is like June.

It is the land of the orange and lemon, of the fig and the vine. You walk down wide avenues of magnolias and palms, and along lanes of pepper trees. Poppies set the hillsides aflame.

Go "Santa Fe all the way"

The California Limited

is an all-steel train exclusively for first-class travel.

Three other daily Santa Fe trains to California; and the Santa Fe de-Luxe, weekly in winter.

Fred Harvey meal service.

On your way visit the Grand Canyon of Arizona.

Nineteen-fifteen is Exposition year at San Francisco and San Diego.

Write to C. L. Seagraves, General Colonization Agent, 2301 Railway Exchange, Chicago, for Arizona and San Joaquin Valley land booklets.

Ask me for Panama Expositions, California Limited and Grand Canyon booklets.

Santa Fe All the way

Geo. T. Gunnip, Gen. Agent, Ry. Exchange Bldg., 78 E. Jackson St., Chicago.
Phone, Har. 4820 or Auto. 64-950.

Marshall Field & Co.

The Boys' Own Room—Fourth Floor, State Street

Boys' Overcoats and Suits—Decisively Reduced in a Year-End Clearance

that includes our finest lines of Boys' Winter Clothing. Not only are the values exceptional but all sizes are represented in good assortments.

All our Russian, Sailor and Oliver Twist Wool Suits bear clearance prices.

Deserving of special mention in this big clearance are

Combination Suits,	Balmacaans,	Velvet Vestee Suits,
$6.50	Specially Reduced,	$5.50
sizes 7 to 18.	*sizes 2½ to 10.*	*sizes 3 to 10.*

Buy now—such savings on Boys' Clothing are unusual.

Fourth Floor, State Street, Middle Room.

MARSHALL FIELD & COMPANY

Girls' Smart Black Velvet Hats $2.75

Made in the serviceable, tailored styles that are most approved for little girls' wear, these are inexpensive Hats that will serve admirably until the end of the winter season.

They are offered in six smart shapes, all made of fine black silk-faced velvet. Simple ribbon streamers, bows or buckles serve as trimming.

Only 125 in all—and very special values.

Fourth Floor, North Room.

AMUSEMENTS

Harvard Musical Clubs
ORCHESTRA HALL Tomorrow Evening

FINE ARTS THEATER Sunday Afternoon AT 3:30
Wessels & Voegeli Announce Piano Recital by
MISS EDITH THOMPSON

SUBSCRIBE FOR THE TRIBUNE

AMUSEMENTS

AMERICAN MUSIC HALL | Wabash Av. and 8th St.
$1 MATINEE TOMORROW
"Effervescent, Youthful — A rousing show."
—Amy Leslie.
At the Ball with T. ROY BARNES
Special Orchestra— Beauty Chorus.

JONES, LINICK & SCHAEFER'S
LA SALLE | MATINEE TODAY
WILLIAM ROCK & MAUDE FULTON
In the 1916 Fashion Musical Revue
THE CANDY SHOP
Two Shows New Year's Eve, 8:00 & 10:45

AMUSEMENTS

STUDEBAKER
Management of Jones, Linick & Schaefer
NOW George Kleine's Million Dollar Photo Spectacle,
MRS. LESLIE CARTER and Original Cast in DU BARRY
11 A. M. to 11 P. M. ALL SEATS 25c.
New Year's Eve Only
WORLD'S GREATEST DANCER
Pavlowa
HERSELF AND HER OWN COMPLETE BALLET AND SYMPHONY ORCHESTRA
SEATS READY NOW!

GARRICK | TRIUMPHANT 2 WEEKS ONLY
$1 Mats. TOMORROW & THURSDAY | Ex. Mat. Fri. New Year's
WINTER GARDEN CO. OF 125 in Whirl of the World
with EUGENE AND WILLIE HOWARD

COLUMBIA—*Twice Daily* | MIDNIGHT SHOW NEW YEAR EVE.
Beauty Parade & Toots Paka
Next—Rostand Girls

VICTORIA BARGAIN MATINEES TODAY
WM. A. BRADY PRESENTS WAY DOWN EAST
Next Week—The Trail of the Lonesome Pine.

AMUSEMENTS

MAJESTIC HOLIDAY VAUDEVILLE
May Irwin & Co.
In a New Comedy, "She Just Wouldn't"
CLARA MORTON
Assisted by FRANK SHEEN
ETHEL GREEN | HOMER MILES
MARSHALL MONTGOMERY
Muller & Stanley | Marcell & Bell
Finn & Finn | Two Carltons
Prices, 10-25-50-75c. Tel. Central 6480.

POWERS' MAT. WED. BEST SEATS, $1
7th and Last Week
The Misleading Lady
With LEWIS S. STONE
3 Mats.—Wed., New Year's Day and Sat.
NEXT SUNDAY—SEATS THURSDAY
THE DUMMY
A DETECTIVE COMEDY

CORT | Great Star Aggregation
TONITE 8:15 | *WM. H. CRANE
Matinee Wednesday, New Year's Sat., 2:15 | *THOS. W. ROSS
*MACLYN ARBUCKLE
*AMELIA BINGHAM
*MABEL TALIAFERRO
"THE NEW HENRIETTA"

OLYMPIC | MATINEE TOMORROW
HOLIDAY MATINEE NEW YEAR'S
Potash & Perlmutter

AMUSEMENTS

PALACE MUSIC HALL | NEW YEAR'S VAUDEVILLE
HOUDINI World Famous Self-Liberator
BLOSSOM SEELEY
Ridley & Fleming | Bert Leslie & Co.
MARIE FENTON | LEO CARILLO
BOWERS, WALTERS & CROCKER (3 Rubes)
KRAMER & PATTISON | EDWIN GEORGE
2 Performances New Year's Eve, 7:30 & 10:30
NIGHTS 15, 25, 50, 75c | MATINEE EVERY DAY 15, 25, 50c | Except Sat., Sun. & Hol. Rand, 7266

ILLINOIS | LAST 2 WEEKS
EVERY NIGHT at 8:15
Seats Selling for All Performances
Choice Seats Left for NEW YEAR'S MAT.
ALSO WED. & SAT. MATS.
PRICES ALL MATS. 50c to $1.50
ZIEGFELD FOLLIES
100—ZIEGFELD BEAUTIES—100

JONES, LINICK & SCHAEFER'S
COLONIAL 11 A. M. to 11 P. M. 10c—15c—25c
KITTY FRANCIS and Her Musical Comedy Company
Special Big Show New Year's Eve at 11 P. M.
CONTINUOUS VAUDEVILLE | NEW SHOW MON. AND THURS.

CROWN | Tues., Thurs., Sat. Mat. 25c & 50c | Extra Mat. New Year's
THE TRAIL OF THE LONESOME PINE
NEXT—WAY DOWN EAST.

AMUSEMENTS

Williamson's Submarine Expedition
The Great Under the Sea
MOVING PICTURE SPECTACLE
Showing all the mysteries of the deep daily at
FINE ARTS THEATER
Michigan Blvd. near Van Buren St.
Daily from 11 a. m. to 11 p. m., except Sunday 6 p. m. to 11 p. m. Prices 25c & 50c

AUDITORIUM Mats. at 2 Nights at 8
GRAND OPERA | FAREWELL WEEK
CENTURY OPERA COMPANY
Tonight, "GUIDO FERRANTI" with "LUCIA DI LAMMERMOOR"; Wed. Mat., "ZORENGRIN"; Night, "WILLIAM TELL"; Thurs. Night, "CARMEN"; Fri. (NEW YEAR'S) Mat., "WILLIAM TELL"; Night, "TROVATORE"; Sat. Mat., "ROMEO AND JULIET"; Night, GALA FAREWELL PERFORMANCE.

PRINCESS | BEGINNING TOM. NIGHT
SEATS NOW | FIRST TIME ANYWHERE
OLIVER MOROSCO PRESENTS
HENRY KOLKER
$1 Matinee Thursday. Extra Mat. New Year's | In Louis K. Anspacher's New Play
Our Children

IMPERIAL Mat. Tues., Thurs., Sat. | Special Mat. New Year's Day
JOHN BUNNY (HIMSELF) AND 50 PEOPLE
NEXT WEEK—WHILE THE CITY SLEEPS

AMUSEMENTS

¶ "My Lady's Dress" Is Easily the Best Novelty of the Theatrical Season. It Is the Play Which Has Everything—Laughs, Thrills, Spectacle, Beauty, Variety
IN THE Blackstone Theater NIGHTLY Except Sunday
POP. $1.50 MAT. WEDNESDAY
NEW-YEAR MATINEE FRIDAY
REGULAR MATINEE SATURDAY

Geo. M. COHAN'S GRAND Pop. $1 Mat. Tues.
COHAN & HARRIS Present
(By arrangement with Arthur Hopkins)
A NEW PLAY ENTITLED
ON TRIAL
By Elmer L. Reizenstein
THE BIGGEST HIT IN 20 YEARS

JONES, LINICK & SCHAEFER'S
McVICKER'S 11 A. M. to 11 P. M. 10c—15c—25c
CAESAR RIVOLI
CONTINUOUS VAUDEVILLE
Special Big Show New Year's Eve at 11 P. M.

LITTLE | Mats. Thurs. and Sat. | Fourth Floor Fine Arts Bldg.
THE PHILANDERER by BERNARD SHAW
LAST PERFORMANCES

Matthews
Outfitters to Women
21 E. Madison Street
Between State and Wabash

January Reductions ON Winter Apparel

And now what wait we for? Today is the time women have been waiting for anxiously, knowing that stocks must be cleared out regardless of the fact that we are just in the midst of winter

All High Priced Apparel
Suits, Coats, Dresses
Your choice **$39.75**
Formerly selling at $150, $135, $125, $110, $100, $90, $85, $75.

Some Special Items at Lower Prices

$45 Roman Stripe, Wool Plush Coat for **$27.50**
$40 Hague Blue Check Coat for **$25**
$30 Broadcloth Evening Coat for **$20**
(In light blue, gray, sand, black)
$35 Brown Zibeline Coat —Opossum collar, for **$22.50**
$35 Black Crepe de Chine Basque Dress **$17.50**
$60 Dark Brown Fur-Trimmed Silk Dress **$30**
$50 Light Blue Charmeuse and Lace Dress **$25**
$47.50 Tailored Navy Cloth Suit **$30**
$30 Broadcloth Suit now priced at **$19**

LL FIELD
IPANY

art Black
Hats
75
e, tailored styles that are
ls' wear, these are inex-
e admirably until the end
t shapes, all made of fine
ple ribbon streamers, bows
ery special values.
North Room.

AMUSEMENTS

"My Lady's Dress" Is Easily the Best Novelty of the Theatrical Season. It Is the Play Which Has Everything—Laughs, Thrills, Spectacle, Beauty, Variety
IN THE NIGHTLY
Blackstone Theater Except Sunday
POP. $1.50 MAT. WEDNESDAY
NEW-YEAR MATINEE FRIDAY
REGULAR MATINEE SATURDAY

Geo. COHAN'S GRAND Evgs. $1 Mats. Tom.
COHAN & HARRIS Present
(By arrangement with Arthur Hopkins)
A NEW PLAY ENTITLED
ON TRIAL
By Elmer L. Reizenstein
THE BIGGEST HIT IN 25 YEARS

JONES, LINICK & SCHAEFER'S
McVICKER'S 11 A. M. to 11 P. M. 10c—15c—25c
CAESAR RIVOLI
CONTINUOUS VAUDEVILLE
Special Big Show New Year's Eve at 11 P. M.

LITTLE Mats. Thurs. and Sat. Fourth Floor Fine Arts Bldg.
THE PHILANDERER
by BERNARD SHAW
LAST PERFORMANCES

SECTION TWO. GENERAL NEWS, SPORTING, MARKETS, WANT ADS.

The Chicago Daily Tribune.

THE WORLD'S GREATEST NEWSPAPER

CIRCULATION OVER 500,000 SUNDAY OVER 300,000 DAILY

TUESDAY, DECEMBER 29, 1914. * 11

LETTER "CLEARS" MAN HANGED AS GIRL SLAYER IN '91

Aged Downstate Resident Says Tramp Told Him He Killed Alice Martin.

WRITES THE POLICE CHIEF.

On May 18, 1891, Alice Martin was found beaten to death in her room at 86 Green street. She had been attacked while she slept. There was apparently no motive for the murder or clew to the murderer. It was a big mystery.

On Feb. 7, 1892, George Painter, a widower and former laundry owner, was arrested for the crime. Painter had been engaged at the idea of the police connecting him with the crime and asserted he could speedily prove his innocence. But he did not. The circumstantial case against him was hard to break down. A witness was produced who saw Painter leaving the girl's house at midnight of the night of the murder.

Sentenced to Hang.

After a spectacular trial, Painter was convicted and sentenced to hang. Legal delays were interposed, and the case dragged along for two years. Painter continued to protest his innocence, and interested a number of prominent Chicagoans in his behalf. The governor granted two reprieves, but the Supreme court refused to grant a retrial, and Painter was hanged on Jan. 26, 1894.

The Rev. A. P. Moerdyke said in the last prayer for the doomed man's soul: "May he whom so many believe innocent of this crime join Thee in everlasting life for the sake, O Lord, of Thy Son, Jesus Christ, our Lord." Then Painter passed from the trap:

"If I killed Alice Martin—the girl I dearly loved, the woman I loved so much that I would almost commit a crime for her—I pray this minute, my last minute on earth, that the eternal God will put me into eternal hell. Look here, gentlemen, if there is one man among you who is an American, I say to you on his soul—on his soul, I say—see that the murderer of Alice Martin is found. Good-by."

Postcard Now Declares Innocence.

Yesterday Chief Gleason received the following post card:

Will you try to find the address of any of the late George Painter's family? George was hanged in Chicago for the murder of Alice Martin. He was innocent of the crime. If you find any of the family, tell them to write me. I will take the stigma off the family. Very respectfully,

R. W. BAXTER, Buffalo, Ill.

A reporter reached Mr. Baxter by long distance telephone. Here is his story:

"I am 79 years old and a flavoring extract peddler. Four years ago I was during Montana and things went bad and was forced to hobo my way. In a box car one night I met another tramp. He had a bottle of whisky, and after taking a few drinks he warmed up considerable. Hearing I was from near Chicago, he asked me if I had ever heard of the Martin girl murder there back in 1891, for which a man named Painter was hanged. I said I had. Then this man said to me: 'Well, Painter never killed that girl, I killed her.'

"I thought little of it at the time. But recently I have looked up the history of the case. Painter was convicted on purely circumstantial evidence, so I thought I would write and tell what I had heard."

Associated Press Version.

The Associated Press Springfield story says: "The real murderer of Alice Martin was a tramp who called himself Jack Cade, according to R. W. Baxter. Baxter said Cade told him he had killed Alice Martin and let Painter lose his life penalty. Cade is dead, Baxter said.

"Baxter, who lives in Buffalo, Ill., is 79 years old. Some of his neighbors in Buffalo said he was inclined toward fanciful statements. Asked why he waited until now before notifying the police of Painter's innocence, Baxter said he had put putting it off and at times had forgotten it altogether."

Chief Gleason said he would investigate the story, and Policewoman Alice Clement was detailed to search for relatives of Painter. Painter said at the time of his death all his people lived in Brooklyn and Connecticut.

GIRL SAYS DAGGER FOUND ON SLAIN MAN WAS NOT HIS.

Anna Patti Tells Coroner's Jury of Unrequited Love That Led to Slaying of Her Brother.

Anna Patti, 17 years old, her black eyes dimmed and saddened, told at a coroner's inquest yesterday of the mad love of Charles Calderoni for her—a love which spurred Calderoni to slay her brother, Joseph, and wound Samuel Patti, another brother, near the Patti home, 606 Larrabee street, last Saturday. The jury returned a verdict that Joseph Patti died of a bullet wound inflicted by the police, and recommended that the police continue their search for him.

Miss Patti and her brother startled the jurors when they swore that a dagger found in a pocket of the dead man's clothes did not belong to him and must have been placed in his clothing by the slayer or a confederate after he had been shot down.

GOES TO PHONE; SON STOLEN

Mrs. Mary Meyne Returns from Drug Store to Find 3 Year Old Boy Gone.

Mrs. Mary Meyne of 1300 Nelson street was told she was wanted on the telephone at the drug store a short distance away. When she returned she found her son William Jr., 3 years old, had been kidnaped. Mrs. Meyne told the police she has been separated from her husband since March.

DR. JEKYLL AND MR. HYDE.

CHURCH WILL HAVE CABARET

St. Chrysostom's to Have Girls, Tango, and Frappe on New Year's Eve.

CHAPERONS ON GUARD.

BY THE REV. W. B. NORTON.

Here's an invitation to a church cabaret for New Year's eve:

You may tange if you like. When you are tired with dancing you may sit at a round table and dip frappé out of a glass. A stringed orchestra will set the pulses throbbing.

There will be girls and girls and more girls. Once in a while the orchestra will stop and some one will sing. Then everybody will sing. The glasses with the frappé in them will clink together. The orchestra will play a two-step, and the silk slippers will again trip over the waxed floor.

All Properly Chaperoned.

This is the plan by which the young people of St. Chrysostom's Episcopal church, 1424 North Dearborn street, will be kept from going downtown New Year's eve, where cabarets, held to be of a demoralizing character, will be in operation.

Assurance is given by the rector, the Rev. Norman H. Hutton, that everything about the dance will be proper, and the young people will be carefully chaperoned. The dance will be held in the parish house, located directly back of the church. All the people of the parish, young and old, are invited to attend.

The young men's club of the church, the Knights of Washington, will manage the dance. Harry Herbert will be in charge of serving the frappé. Harry Remke, president of the knights, will be stationed at the door to welcome all comers. Oscar Peplow and Royal Peterson will be active in caring for the guests.

Young Women to Attend.

Some of the young dancers will be Miss Bessie Abel, Miss Myrtle Peplow, Miss Irene Moizter, and Miss Hildegard Grausse. The Rev. G. A. MacWhorter, assistant rector of the parish, will attend the dance.

Another church which will use the dance as a counter attraction to downtown entertainments is the All Souls church at Abraham Lincoln center, Oakwood boulevard and Langley avenue, of which the Rev. Jenkin Lloyd Jones is pastor.

SQUAD'S WORK ELATES CHIEF

Schuettler's "Fliers" Report Three Men Convicted of Carrying Weapons in One Day.

Sergt. William Coe, head of First Deputy Schuettler's flying squad, turned in a report of the first day's work. It showed the following arrests and convictions:

Vincent Almons of Thirty-first and South Morgan streets; carrying concealed weapons, $100 and costs.

P. Pickinni of 1130 Polk street; carrying concealed weapons, $100 and costs.

Dominick Zitworitta of 1104 South Morgan street; carrying concealed weapons, $100 and costs.

Joseph Ray of 515 West Madison street and Frank Slewinski of 627 West Madison street; attempt to rob drunken man; $25 and costs each.

Two others arrested were discharged for lack of evidence. Chief Schuettler was elated.

Seven men were arrested by the south side branch of the squad last night. Five were carrying revolvers and were booked on charges of carrying concealed weapons. The other two are said to be exconvicts. Three gave the names of Massiare Marchesese, 2606 West Twenty-second street; Lorenzo Dana, and Peter Pocara. Marchesese was arrested in his saloon with a revolver in his pocket.

VAIN MAN USES THOSE MIRRORS

Now Women Do Not Do It —So There—Elevator Operators Say So.

IT'S GOOD BUSINESS.

"Why," he asked in a letter to THE TRIBUNE, "why do they have mirrors in elevators? And who uses them? Beautiful women, homely women, or men?"

And the answer is: the men. The experience of an investigator who rode up and down for hours yesterday in the office buildings, hotels, and stores in the loop, bears out the opinion of the elevator starters.

Good Business Judgment?

Vanity, indeed. But also good business judgment, according to Joseph Flynn, whose hair is red, and who starts the elevators in the Chicago Savings Bank building.

"Sure," he remarked. "They all take a squint at themselves when they go in the car. Watch that young fellow there. Straightens his tie. Figures it'll please the boss. I hear he's going to get a raise. Of course, if you were to ask me what the mirrors are for, I'd say they were there for the girls. But that wouldn't be half the truth. I'd just say that for the papers. It's for the boys they are."

Nobody seems to know just who first decided to put the mirrors in the elevators. The consensus of opinion is that they are a remnant of mid-Victorian ideas of decoration, which prescribed that what-not for interior decoration and brown stone for exteriors.

Day of Mirror Passing.

It appears that the day of the mirror is passing. In the newest office buildings it is not to be seen. "Dan" Deneen, who wields the castanets in the Tower building, thought he knew why.

"It's this way," commented Dan. "When the people look into the mirrors they forget where they're going. They get interested in their beauty. Then they go to the fourteenth floor before they remember they want to get off at the twelfth. And besides, don't forget they're a bother to take care of, those mirrors. They get spotted quicker than anything else. I wouldn't have any of 'em in my cars."

The investigator turned in at the Auditorium hotel and watched an opera tenor curl his mustache and monopolize the mirror.

Women Sly Gazers.

It seems to be a point of honor with the women not to stand before the mirrors arranging their hats. As they enter they cast an eye toward the glass, and not until they pass the third floor do they make the needed change. Usually it is a slight adjustment of a hat or the disposition of a wisp of hair. But sometimes the fair things have been known to apply the hand or the handkerchief to a too whitened nose. That, usually, about the fifth floor, when nobody but investigators are looking.

IT'S TOO GOOD TO BE TRUE.

So Evanston Investigates Proposed $2.50 a Dozen Silk Hose and Other Alluring Offers.

Evanston has been flooded with circulars announcing that the good ship "Rambling Pavey," loaded to the gunwales with a $345,000 cargo and commanded by that veteran seaman, "Old Cap Casey," almost went down in a terrific gale off the coast of Newfoundland.

But all hands were saved and so was the cargo, and, gentlemen and ladies, this salvage is being disposed of to Evanstonians at the ridiculously low scale of women's silk stockings, $2.50 per dozen pairs, and kid gloves for 20 cents a pair. A representative will call.

NEW 'LOVE PLAN' UNDER U. S. EYE

Benton Harbor Advertiser Develops 'Science' Opening Human Hearts.

—AND POCKETBOOKS.

Postal officials yesterday began investigating the operations of a "love scientist" in Benton Harbor, Mich. He is alleged to be L. H. Anderson, whose address was given to Gen. James E. Stuart, postoffice inspector in charge, as R. F. D. No. 8.

Anderson is said to ply his trade as Cupid's agent under the style of "Self-Culture society" and "Mutual society." His motto is "The heart is the betrayer of the human race."

Anderson is said to have advertised extensively that he is the discoverer of a new science and that he has the "key that will reveal the heart's secrets." All you have to do to learn these wonderful secrets is to buy Anderson's books.

Surely a New Science.

In the "love scientist's" literature turned over to the postal officials it is stated the new science can give you complete and reliable information as to whether or not your friends are in love, with whom they are in love, what makes them angry, whom they dislike, what frightens them, what pleases them, what surprises them, and whether they have deep secrets of any sort.

"It tells more of any one's character than is ever revealed in the face or by words," the pamphlet reads. "The person dissatisfied on account of an unhappy love affair cannot possibly keep it from you. The cardiac organ has allied itself with the scientists and is telling everything it knows. It reveals the deepest secrets. It is better than a dictograph, for the heart is always true, at least when it is being used for scientific purposes."

Fine Selling Scheme.

The "love scientist" has a novel way of distributing his wares. He announces through his literature that copies of his "plan" will be sold for $1 each up to ten copies. After ten copies have been sold the price will be boosted to $50 each, then when ten books have been sold at that price another increase will be made, bringing the price up to $100 each. After ten copies of the "plan" have been sold at this price another raise will bring the books up to $200 each, and so on.

"Our reason for this," the literature reads, "is that any one who secures these splendid plans and operates them will find them cheap at $1,000 each."

Postoffice Inspector Dana A. Angier was assigned to go to Benton Harbor to investigate whether the mails have been used in a scheme to defraud.

MAX GOLDSTEIN ARRESTED AS 'FENCE' FOR 'LOOT TRUST'

Detained by State's Attorney Hoyne on Confession of a Burglar—Faces Six Charges.

Max Goldstein, alleged "fence" of the "million dollar gang of burglars," was arrested yesterday and is being secretly detained at the Hyde Park police station.

His arrest on six charges of receiving stolen goods was ordered by State's Attorney Hoyne. Isadore Wexler, supposed leader of the thieves, appears as the nominal complainant. The final disposition of Goldstein, it is said, depends on how he will "behave" when given the final test by Mr. Hoyne.

Wexler is a Joliet convict, who induced the state's attorney to bring him to Chicago ten days ago. He said he wanted to "confess."

PRISON CHAPLAIN ACCUSED BY WIFE OF CONVICT; FIRED

The Rev. Edward H. Lougher at Jackson, Mich., Loses Job Through Woman.

AUTHOR OF LOVE NOTES?

Jackson, Mich., Dec. 28.—[Special.]—The Rev. Edward H. Lougher, chaplain of Michigan state prison, former missionary to India, head of the prison extension movement and lecturer, who has been heard on the topic of prison reform at prison congresses and by other bodies throughout the country, was dismissed from his position as chaplain today by Warden Nathan F. Simpson.

There is a woman in the case. She is said to be the wife of an inmate of Jackson prison, resides in Ohio, near Toledo, but her name is being withheld.

The woman charges that Lougher insulted her. The chaplain denies suggesting anything immoral to her.

That the chaplain wrote her mushy love letters also is the woman's charge and some of these alleged letters being shown to Warden Simpson, who said he recognised the handwriting, were the means of his demanding the chaplain's resignation, which was almost immediately handed in.

Wanted to Be Called "Laddie."

In one of the letters this phrase occurs: "I can't help loving you, girlie. I want to hear you say laddie."

In another:

"Someway, dear, you have come right into my life more than I can tell you. I guess you don't realize it, or else you don't care. You say we may be able some day to do something for you. I don't want anything done that don't come out of your heart, girl, because I really mean something to you. Can't you understand that?"

Still another letter contains:

"Don't you know, Honey, I wouldn't write to you if I did not trust you and believe that in your heart was some response? I wouldn't do or say anything, dearie, that would not find a welcome in your heart.

"So tell me if there is not some little ray of truth and fact in this calling of my heart to you? And don't, for goodness sake, girlie, be so formal. I want to hear you say 'Laddie, I do like you.'"

Proves Shock to Jackson.

The revelations have created a sensation that has set the city upside down, as Lougher was popular socially, and was sought after as a public speaker.

He is a product of Jackson. He married a Jackson girl, and together they worked as missionaries in India for a decade or more. Upon their return to Jackson a few years ago Lougher was appointed chaplain at the prison.

Lougher has a wife and three children, the two eldest having been born in the India mission field.

He is the second chaplain of the Jackson prison to retire from that position under a cloud, the allegations in the previous case being similar in character to the charges in the present expose.

DIVORCE BILL BRINGS ON SUIT FOR ALIENATION.

James S. Kelly, Accused by Wife of Attempting Intrigue, Names Bridge Company Official.

It will take two courts to settle the marital troubles of James S. Kelly, an engineer employed by the Illinois Central railroad, and Mrs. Maude M. Kelly. A damage suit, anticipated by a sensational bill for divorce filed some time ago in the Circuit court by Mrs. Kelly, was filed in the Superior court yesterday by her husband. It charges Joseph A. Jacques, superintendent of the Kenwood Bridge company, with the alienation of Mrs. Kelly's affections and asks $25,000 damages.

Mrs. Kelly in her bill for divorce alleges that her husband sought to induce her to meet officers of the railroad and seek promotion for him from them by questionable friendships and intrigue.

Another bill filed in the Superior court was one for divorce against John W. Stafford of 3541 North Marshfield avenue, manager of the Klee Bros. Clothing company, at Lincoln and Belmont avenues. Mrs. Kathryn S. Stafford alleges one of her husband's acts, which constituted "the refinement of cruelty," was to appoint Mamie Zietlow, a maid, in full charge of the Stafford household.

Mrs. Rose Birk filed an answer to her husband's suit for divorce, which charged that she deceived him by locking her bedroom door at night and "frequenting back rooms of saloons with convivial companions." Her husband, William A. Birk, is president of the Birk Bros. Brewing company. Mrs. Birk denies all charges of infidelity.

PRESIDENT CELEBRATES FIFTY-EIGHTH BIRTHDAY.

"Knocks Off" Work for the Day—Gets Hundreds of Congratulations—Receives Cabinet at Night.

Washington, D. C., Dec. 28.—[Special.]—President Wilson took today off from work to celebrate his fifty-eighth birthday.

The president received hundreds of telegrams as well as letters of congratulation. Several cablegrams were received from foreign rulers.

At 6 o'clock tonight the members of the cabinet called to extend their congratulations and after they departed the president had dinner with his family.

The president expects to pass this week quietly, doing as little work as possible. Next week, however, he intends to get back into the harness.

Murdered Youth and His Fiancee.

PEN WON PAROLE; WILL PAY DEBTS

Frank Jones Says He Will Settle with Small Creditors First.

BANKS FORCED TO WAIT

Muskegon, Mich., Dec. 28.—[Special.]—Frank G. Jones, paroled forger and four years ago president of the firm which as the result of his manipulation failed, with a margin of nearly $1,000,000 in liabilities over its assets, now one of the most talented short story writers in the country, will leave Muskegon for New York soon.

Before he leaves Muskegon Jones will begin paying the losses of small stockholders in the American Electric Fuse company, the concern which he was at the head of when it went to the wall. The initial payments will be made on a pro rata basis, $5 or $10 at a time to each person.

Of the larger losers, the Chicago, New York, and Detroit trust companies and banks, which took over his forged orders and contracts and charged him sometimes as high a rate as 20 or 25 per cent, Jones says nothing.

At the time of his trial Jones uncovered details of his forgeries. He admitted that at the time of his arrest he had over $500,000 in fraudulent paper out in banks and vaults of trust companies, upon all of which he had secured money.

His method was simple. He would forge orders on well known firms for the payment of a sum of money in return for the products of his factory in sixty or ninety days. On these orders he would obtain money from trust companies and banks, in each case taking the contracts up before the time the money was due, by means of larger forged orders, purporting to come from other firms.

The interest charged, however, frequently as high as 20 and 25 per cent, rapidly forced up the total. Careless forging of a name led a Chicago trust company to question one of the orders. The discovery that it was fraudulent led to the expose and the failure of the Fuse company.

HOG SERUM COMPANY HEAD'S CHECKS COME BACK; IN CELL

Charles W. Shenk of Mid-West Sales and Mfg. Co. Unable to Explain Matters—Is Arrested.

The distribution of prospectuses of the Mid-West Sales and Manufacturing company, capitalized for $300,000 under the laws of South Dakota for the manufacture of hog serum, was halted yesterday when its president, Charles W. Shenk was interrupted during a period of revery in his expensive suite of rooms at the Del Prado hotel.

Several detectives took Mr. Shenk to the Hyde Park station after he had admitted tendering checks drawn on the State Bank of Omaha to the managements of the following hotels:

Hotel Wychmere, at 121 East Eighteenth street; two checks totaling $26.

Martin hotel, Sioux City, Ia.; check for $12.

Beardsley hotel at Champaign, Ill.; check for $40.

Shenk was unable to explain why he had left the Hotel Brevoort, where he registered under the name of McClellan and ran up a bill of $30.

MOTHER LURED; SON TAKEN.

Mrs. William H. Meyne Answers Bogus Telephone Call—Returns to Find Boy Missing.

Mrs. William H. Meyne supports herself and 3 year old son, William Jr., in a little home at 1300 Nelson street. She left her husband a year ago. He has been living at 622 Willow street.

Last evening a boy called on Mrs. Meyne, saying she was wanted on the telephone at a corner drug store. The telephone at a corner drug store. The mother hastened to answer the call. When she got there no one was on the wire. She hastened back to her home.

Her son was gone. Neighbor children told the mother two men had driven up in a motor car and carried him away. Mrs. Meyne notified the police. Meyne, the husband, was not at his lodgings. Detectives are looking for him.

SLAIN YOUTH'S FIANCEE SOBS WOOING STORY

Girl for Whom Ring Was Purchased, However, Gives No Clew.

BROTHER HER FIRST BEAU.

Revenge is believed by the police to have been the motive for the murder of Joe Zarcon, the 23 year old peddler found shot dead late Sunday night in the prairie at Kilbourne avenue and Nevada street.

The police are holding Charles Caitanzaro of 1844 Emerson avenue, a partner of the murdered man, as a witness. They also are searching for Mary Casattella, who lives near Wood street and Emerson avenue, and is a former sweetheart of Zacone's. Cattanzaro was questioned by Capt. Stephen Woods.

Tells of Parting.

"I left Joe at Green street and Grand avenue on Sunday afternoon," he said. "We had taken a drink or so in a saloon near by. When we parted I asked Joe where he was going and he refused to tell me. I did not urge him, because we were good friends, and I thought he could take care of himself. He walked west in Grand avenue."

By means of the diamond engagement ring which Joe wore on his hand when found, and which he was going to present to his sweetheart, detectives were enabled to find the murdered man's parents. From the parents they learned the sweetheart's address. In a three room flat at 1812 Grand avenue Mrs. Mary Zarcon, the victim's mother, received the news and became hysterical. Later she was taken to the undertaking rooms, where she identified the body.

Fiancee Faints When Told.

Later in the morning detectives, led by A. Taft, the jeweler, who had sold Joe his engagement ring, found 18 year old Mary Postilia in her home at 622 North Halsted street. When she learned of her fiancé's death she fainted, but was revived and taken to the Cragin station to be questioned by Capt. Stephen Wood.

With tear dimmed eyes she sobbed the story of her acquaintance with Joe. She told how good he was to her, how he bought her presents and never drank nor used profane language.

The girl said she kept company with the murdered man's 18 year old brother James for a year and half before she ever went out with Joe. James was closely questioned by the police about his acquaintance with the girl.

Her Affair with James.

"I met James at a dance," the girl said. "We went out to the theater and parties together for nearly a year. Somehow I gave him up and Joe became my suitor. I returned a ring James had given me and I don't think he was jealous of his brother. Joe and I were to have been married in February."

ALDERMEN SAVE PURE BREAD LAW

Defeat Cullerton's Effort to Remove City's Protection Against Dirt.

CONSTITUENT IN COURT.

An effort to remove one of the city's health regulations protecting bread from contamination met quick defeat yesterday, and a moment later a new restriction intended for a similar purpose was started on its way toward becoming a law.

Ald. E. F. Cullerton asked the council committee on health to repeal a section of the municipal code requiring that bread and other foodstuffs displayed for sale shall be covered and protected from dust, flies, vermin, and other sources of contamination. He said the regulation, as enforced by the health department, was working a hardship on small storekeepers.

Tells of Constituent's Woe.

The alderman recited a recent experience in which he had been called to court by a constituent summoned there for a violation of this section because he displayed on his counter some bread for which he did not have room in his glass case. He said 150 other such cases were on the docket of the court, but Health Commissioner Young assured him most of the prosecutions were for violations more serious than the one he named.

Ald. Stanley Kunz and others defended the bread regulation. Kunz said he had seen bread handled over and over again by customers with dirty hands. Chairman Willis O. Nance said the city should take all reasonable precautions to protect bread.

Placed on File.

Ald. Cullerton's repealing ordinance was placed on file and Health Commissioner Young was requested to revise the wording of the present ordinance to make more specific the provisions concerning foodstuffs other than bakery goods.

Then Ald. Nance offered his ordinance requiring the protection of bakery goods in transit through the streets from the bakeshop to the retailer. It requires that such articles be inclosed in tight receptacles to keep them from contamination.

With only this brief discussion the ordinance was recommended for passage, Ald. Cullerton being the only dissenter.

Dr. Young proposed an ordinance compelling all doctors and midwives officiating at the births of children to report the sex, name, and home address of the child to the commissioner of health within twenty-four hours. Action on this proposal was deferred for two weeks in order to allow discussion.

AUSTRO-GERMAN AID CHIEFS SEEK FAKE RELIEF WORKERS

Two Youths Pose as Kaiser Reservists, Sell Pennants, and Vanish with Cash.

There was a big Austro-German meeting in Medinah temple at Cass and Ohio streets on Dec. 10, and the German Austro-Hungarian relief fund was swelled by several thousand dollars. Patriotism ran high and souvenirs and pennants, offered for sale by two young men who introduced themselves as German army reservists, went like hot cakes.

Yesterday Adolph M. Martin, one of the workers in the relief organization, swore out a warrant for the arrest of these patriotic young "Germans," whose names were given as Leopold Rosenbum and Zeble Horwits. It was charged they had collected at several meetings sums never turned in.

WOMEN USE A "WANT AD" TO FIND GOOD CANDIDATE.

Second Ward Democratic Club Adopts Novel Method of Getting Aldermanic Timber.

WANTED—CANDIDATE FOR ALDERMAN of the Second ward, either man or woman; must be progressive, aggressive, radical, a democratic Democrat with a political record which rings true and will attract the votes of women. Answer will be held confidential.

This ad will be inserted today in THE TRIBUNE and other Chicago papers by the women workers of the Second Ward Democratic club. As far as is known, it will be the first time any organization has advertised for a candidate for a municipal office. The decision to advertise was reached at a meeting of a committee of the women workers at the residence of Mrs. Minona S. Jones last evening at 3532 Ellis avenue.

"The vote was unanimous," said Mrs. Jones. "We are going to advertise and we hope we will get a large number of replies in order that we may have a large selection to choose from. The replies to the ad will be treated confidentially. We want to find just who want to serve as alderman and then investigate them. The one that has the best qualifications we shall support.

"The negro women all register. We want to bring out the whole woman's vote of the Second ward, as far as is possible, for one good candidate. At present there are three negro candidates in the field. We believe there are many white men in the ward who would like to serve as alderman and who would serve faithfully.

"We voted to spend a little money for advertising and we are going to find out."

JURY BLAMES C. & E. I. FOR MAIL COLLECTOR'S DEATH.

Verdict Says Perry Avenue Crossing Lacked Both Gates and Watchman.

A verdict holding the Chicago and Eastern Illinois railroad responsible for the death of Paul Crowe, a mail collector, who was killed by a train at Perry avenue and One Hundred and Fifteenth street Saturday night, was returned yesterday by a coroner's jury after Mrs. May Crowe had testified at the inquest.

Deputy Coroner Michael Walsh offered to postpone the inquest, as Mrs. Crowe, who expressed a wish to be present, was under the care of a physician, but Mrs. Crowe insisted that it be held at once.

The jurors visited the crossing and found neither flagman nor gates. They learned that the railroad is under bond to elevate its tracks by January, 1916.

WHITE AND SHUGRUE BATTLE IN NEW YORK TONIGHT

WHITE READY FOR BOUT WITH JOE SHUGRUE

Rivals for Title Chance Will Clash Tonight in Gotham Ring.

BIG CROWD ASSURED.

Statements by Fighters.

CHARLEY WHITE.

I consider my contest with Shugrue a supreme test, and I have prepared myself with great care. I am fit to make the battle of my career. I am positive I will win, but, knowing what dissensions sometimes arise over no-decision contests, I will try and win via the knockout route, and then public opinion will force Freddie Welsh to meet me for the title, which I will surely win.

"YOUNG" SHUGRUE.

I will force the fighting from the start, and White will find that his "famous" left hook won't stop me. I'll have a big margin at the end.

New York, Dec. 28.—[Special.]—Charley White of Chicago and Joe Shugrue of Jersey City are ready for their ten round bout at Madison Square garden tomorrow night. The men have agreed to weigh in at 135 pounds at 6 o'clock. Both are under the stipulated poundage and will make the weight easily. They have been in active training for the bout for nearly three weeks and are in prime physical condition.

Shugrue and White are the leading contenders for the lightweight title. Outside of the big sum that each will receive for his work in the ring, there is a side incentive for their best efforts in the form of a prospective match with Freddie Welsh, the titleholder.

Punch Wins White Fame.

White's past record proves he is a fighter of class and perhaps the hardest puncher since the days of Joe Gans. He has won twenty-five fights in the last year, twelve by knockouts. Nine of these battles have been won within five rounds and all with a left hook, a punch White is noted for. The Chicago boxer fought and defeated Wolgast and Ritchie in no decision contests, and held Welsh to a draw.

Shugrue has built up a reputation that stamps him as the best lightweight developed in the east in ten years, and for endurance and aggressiveness he is without a peer. His recent victory over Freddie Welsh won him many admirers, and not a few predict that he will take the measure of White. Shugrue has never been knocked out during the four years he has been in the ring.

Billy Roche will referee the contest.

Advance Sale Is Heavy.

Manager Jimmy Johnston rubbed his hands together gleefully today. He was sitting in the ticket office of Madison Square garden behind Treasurer Pete Coleman, who was handling tickets for tomorrow night's bout.

"The biggest day before sale in ages," said Johnston. "It's been enormous all day. I think the gate will exceed all our expectations. I account for it this way: White has proved the magnet. He has improved wonderfully since New Yorkers last saw him. The fact that he has developed from a feather to a lightweight along with Shugrue has added to his wonderful punch."

Shugrue evidently read something about Charley White flooring Jack Lavin at Cooper's on Sunday, for he tried the same stunt on Bobby Moore and "Young" Drummie today in training. But Joe isn't a "white hope" when it comes to hitting. The little Jerseyite gets over the ground after a man so fast that he seldom has time to get set for a punch. Joe spends all his time trying to break up the other man's plan of action.

Even Money at Ringside.

The indications late tonight were that White and Shugrue would go into battle with the betting at even money. White ruled a 5 to 4 favorite in the early betting, but a ton of Shugrue money made its appearance about noon and all the White money offered at 5 to 4 was covered. Then the White people offered nothing but even money. Some Chicagoans have offered $20 to $100 that White will win by a knockout.

INTERCITY GLOVE BOUTS PLANNED FOR FEBRUARY.

An intercity boxing contest engaging athletes from Chicago and New Orleans will be staged in the latter place during Mardi Gras week if plans of Charles T. Essig, secretary of the Sportsmen's club materialize. For the purpose of arranging the affair C. C. Flinn, representing the local club, left last night for New Orleans to confer with George A. Wigman of the Young Men's Gymnastic club, which always has had charge of boxing bouts during the February carnival. It is planned to send at least three men from Chicago in each class, from the bantam to the heavyweight.

The Sportsmen's club, according to its rules, does not enter its own athletes directly, but they wear the colors of their own clubs, although members of the Sportsmen's club, no matter how many other clubs they may be members of, if they wish to enter contests under the auspices of the Sportsmen's club they are required to hold a membership card in it.

Director Charles A. McGee in arranging his matches at the clubhouse always makes it a point to pit members from different clubs against each other. This gives better contests and the rivalry is greater.

BOXERS ROW OVER DATES.

St. Paul, Minn., Dec. 28.—Eddie McGeorty, the Oshkosh middleweight, today refused to postpone his match with Mike Gibbons, scheduled at Hudson, Wis., Jan. 18, until after the Clabby-Gibbons bout at Milwaukee on Jan. 21. Mike Collins, the Hudson promoter, received the following telegram from McGeorty's manager:

"Will consider nothing but the original date."

Collins says he will ask the civil courts for an injunction to restrain Gibbons from meeting Clabby at Milwaukee. He will also ask the Wisconsin boxing commission to require Gibbons to meet McGeorty at Hudson according to an alleged contract.

DELAYED GIFTS.

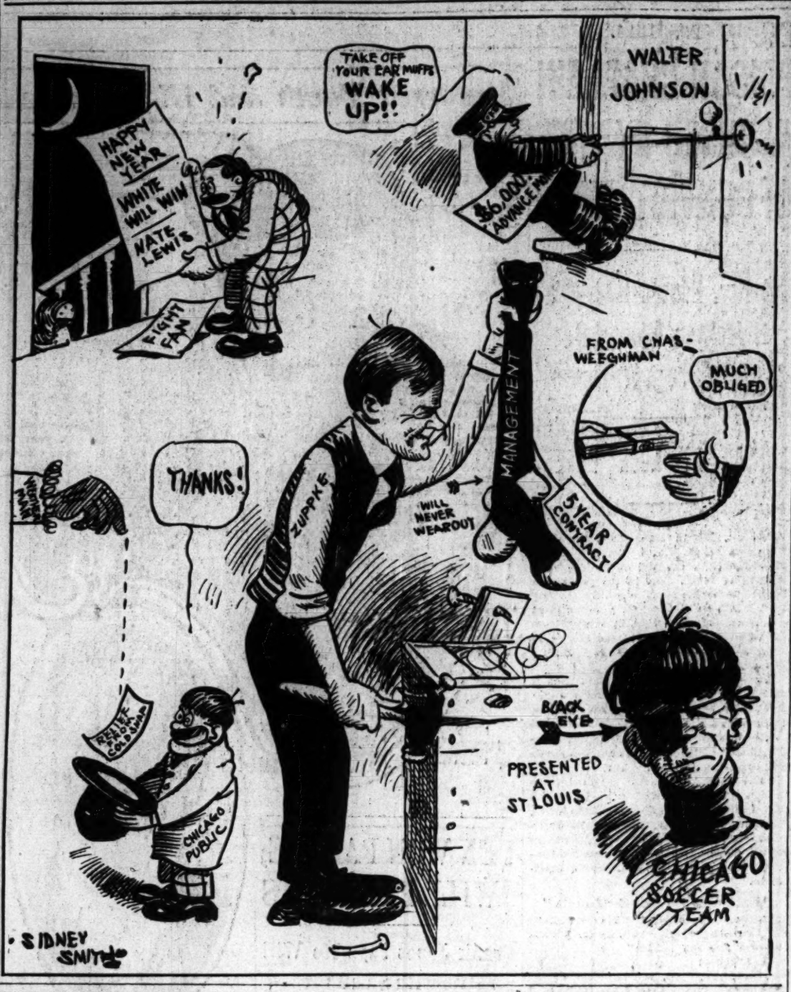

M'GOORTY SIGNS TO MEET MURRAY

Middleweights Will Fight Ten Rounds on Jan. 8; Eddie Books Other Bouts.

BY KNOCKOUT.

Eddie McGoorty, the Oshkosh middleweight who disputes Jimmy Clabby's claim to the middleweight championship, yesterday was matched to box ten rounds with Billy Murray of San Francisco before Frank Mulkern's National A. C. of Milwaukee on Jan. 8. The weight will be 160 pounds at 3 o'clock.

It will be remembered that Murray fought a twenty round draw with Clabby on the coast, and he also knocked out "Sailor" Petroskey in the second round of a scheduled twenty round session. According to Jim Mullen, manager of McGoorty, Murray is one of the toughest fighters in the middleweight division, and his fight with McGoorty will go a long way toward determining the middleweight champion.

Meets Dillon Jan. 18.

Following the match in the Cream City, Eddie will renew training to get into shape for a ten round encounter with Jack Dillon at Hudson, Wis., on Jan. 18. This will be a catchweights contest, and Eddie yesterday said he expects Dillon to enter the ring weighing at least 175 pounds. After this contest McGoorty is scheduled to meet Art Allen in Houghton, Mich., late in January. McGoorty is training daily at Forbes' gymnasium.

Jess Willard, the Kansas heavyweight, who is matched to meet Jack Johnson for the heavyweight title, yesterday entertained a large crowd of boxing enthusiasts at Forbes' gymnasium. Willard boxed three rounds with Jack Moran, the local heavyweight, who is under the management of Harry James.

The big fellows mixed matters from the first call of time, and it was the opinion of the railbirds that the Kansan has improved 50 per cent since his last exhibition in Chicago. Willard has learned how to lead his left and counter with his right. He also has mastered the many angles of infighting, at which he was weak when he fought George Rodel, the Boer, in Milwaukee. Willard will continue to work at Forbes' until Saturday, when he will leave for Pittsburgh to open a week's theatrical engagement.

Murphy to Box Brennan.

"Stockyards Tommy" Murphy has been matched to box ten rounds with "K. O." Brennan at Columbus on Jan. 15. The weight will be 160 pounds at 3 o'clock. If Murphy wins he will be matched to meet John Sweeney at Dayton, O., later in January.

Ed Herrington, who looks after the interests of Tony Melchor, the local heavyweight, is anxious to match his fighter with any of the "white hopes," Willard included.

Larney Lichtenstein, Jimmy Clabby's manager, plans to enroll all the middleweights who have the least bit of championship caliber, arrange a schedule, and let them fight it out. Larney thinks so much of this method to prove that Clabby is the champion that he intends to write letters to all the middleweights in the country inviting them to participate. Al McCoy of New York, Al Ahearn and "Buck" Krause of Philadelphia, George Chip of Newcastle, Billy Murray of San Francisco, and Mike Gibbons of St. Paul are some whom he named, yesterday while discussing the plan.

Sam Michaels, the Forest Park middleweight, and Eddie Nearing will meet in the ten round feature of a show to be staged by the Indiana Athletic club in private tonight. The battle between Michaels and Nearing is the first of a series to be staged by local promoters, who expect to develop out of the dozen or more local middleweights a fit opponent for the winner of the Mike Gibbons-Jimmy Clabby championship battle at Milwaukee next month.

DATE FOR BIG BOUT IN DOUBT

El Paso, Tex., Dec. 28.—Jack Curley, promoter of the Jack Johnson-Jess Willard heavyweight boxing contest, today said the date and place for the bout had not yet been selected. He denied a report that the fight had been set for Juarez, Mexico, March 17, although he said the Mexican border town might be selected. He said he thought the date would be March 6 or 8.

Reliance Pin Team Gets Mark of 1,093

RELIANCE players set the pace for the rest of the local bowlers last night by running up a count of 1,093 in the Bryn Mawr league in a successful attempt to avoid a whitewash at the hands of the Gibsons. Charley Anderson anchored the Reliance team with 212 2-3, with Everett drawing 210 1-3 and Manning getting 202. Clauson secured 200 1-3 for the Gibsons, and his side averaged 975 2-3 to the 983 2-3 of the losers. Hagerup and Newsome also beat 200 in the same league.

Some good individual marks were made in the Windy City league, Joe Danek making 214, Joe Vlaciha 211 1-3, Fliger 205, Frank Slager 215 for leading marks. Other features were Biehl's 207 1-3 and Zika's 200 2-3 in the Novotny; Rudnick's 220 1-3, George Kuehn's 200 2-3, and Schaefer's 201 2-3 in Schalls, and Peter Birren's 201 2-3 in the North Chicago. Scores:

BRYN MAWR.

RELIANCE.				GIBSONS.			
G. Eric'n	197	159	227	Clausen	200	216	185
Gall	174	148	171	Steel	177	199	217
Everett	215	193	223	Hesley	217	180	202
Manning	183	198	225	Seese	169	183	224
C. And'rs	172	219	247	Taylor	223	200	175
Totals	941	917	1093	Totals	986	998	1003
COLONNAS.				LACHELLES.			
Horndorf	164	159	186	Erickson	194	187	176
Stretch	170	169	180	Waltm'n	181	158	150
Forcster	198	180	169	Engel	166	168	190
Kind'er	148	181	222	Carroll	163	161	199
Hagerup	160	237	176	News'me	198	203	222
Totals	869	936	942	Totals	852	820	937
SIR CLIFTONS.				LUXEMBURGERS.			
Va'kool	183	197	202	Weiler	168	176	181
Ollinger	135	175	135	Clesen	157	138	195
Frey	190	171	168	Birchen	166	145	168
Loebach	167	203	186	Urh'sen	196	169	178
Helig'th	173	140	180	J. Fuetz	175	200	173
Totals	868	878	861	Totals	842	794	804
WINDY CITY.							
SOUHRADAS.				BINGOS.			
Heddek	189	184	177	Stehno	161	181	213
Airey	190	191	246	Wolf	139	196	200
Pribyl	161	177	156	Jeck	203	197	191
Danek	202	223	217	Vass	199	191	185
Matas	194	160	176	Karlicek	173	216	150
Total	945	913	971	Totals	873	945	939
WENDELS				CHERROLAS			
Wagner	150	181	164	Sal'sten	210	191	182
Wols'fer	186	207	178	La Font	159	199	160
Hoerm'n	153	235	172	Remms	146	181	157
Vlacha	139	216	225	Pickett	193	200	200
Herda	172	191	177	Fliger	227	228	197
Total	894	1030	911	Total	904	980	875
W. AND B'S.				PILSEN BREWS			
Krolim'n	169	208	152	Bryant	176	194	224
Konul	208	154	187	Kaufm'n	160	222	162
Dom'cky	140	156	155	Widmay	169	171	138
Stephens	147	188	176	Grotjahn	187	167	143
Slager	176	294	245	Levine	190	180	195
Total	849	940	865	Total	828	937	882
DONALDSONS.				PETERSONS.			
Sidlo	169	171	176	Brennan	154	203	206
Zim'man	218	189	177	Pumphrey	157	184	155
Vytiska	167	170	161	Mulcahey	179	191	191
Steinb'r	169	168	182	Weisner	170	183	173
Hess	139	217	172	Parsons	199	168	180
Totals	857	915	866	Totals	859	979	875
NOVOTNY.							
MAX LAUX.				BAXAS.			
Biehl	229	173	220	Baxa	188	144	163
Schlueter	185	168	204	Han'ker	158	146	179
Bro'ne	165	215	164	Korbel	168	157	183
Rudd	170	157	152	Hezel	118	169	161
Zika	203	216	188	Sacks	193	183	178
Totals	975	929	945	Totals	833	792	863
SCHALLS.							
M. J. HEALYS.				KUEHN BROS.			
Chris'son	170	199	126	G. Kuehn	224	203	175
Watson	165	171	184	O. Kuehn	146	178	212
Rudnick	206	231	224	O. Kuehn	186	211	201
Ricke	176	154	148	H. Kuehn	172	209	184
Gerbig	168	184	184	J. Kuehn	184	148	159
Totals	885	918	842	Totals	912	939	888
STAUBS.				SIR CLIFTONS.			
Hanson	202	181	211	Kerlie	191	168	153
Nirison	209	226	159	Koster	147	146	178
Page	232	200	167	Dyer	155	154	184
McGrath	196	226	226	Otte	189	204	158
Hopkins	189	181	192	Schaefer	159	204	242
Totals	1028	935	947	Totals	823	883	927
NORTH CHICAGO.							
Standards	845	994	900	Florist	893	856	870
Federals	857	791	815	Websters	850	811	880

"GUNBOAT" SMITH STOPS CARSEY IN ROUND THREE.

New York, Dec. 28.—"Gunboat" Smith of California, who far outclassed "Chick" Carsey of Philadelphia tonight that the referee stopped the contest in the third round. The weights were: Smith, 186; Carsey, 183. Willie Beecher, a local lightweight, knocked out Tim O'Neill of Holyoke, Mass., in one round.

BRITTON AND DEWEY DRAW.

Wilkesbarre, Pa., Dec. 28.—[Special.]—Jack Britton of Chicago and Al Dewey of Wilkes-Barre fought ten hard rounds to a draw tonight. Both boys weighed under 142 pounds ringside. In four of the rounds honors were even. Britton carried off both laurels in three rounds, and Dewey had a lead in a like number. Both were on their feet and fighting hard when the final gong sounded.

'RAJAH' STILL ON TRAIL OF REDS

Rumor Credits Bresnahan with Intent to Obtain Niehoff and Twombly.

BY I. E. SANBORN.

Roger Bresnahan is going to make one more attempt today to negotiate a dicker with the Cincinnati club for material with which to bolster up the Cub infield. Word was received yesterday by President Thomas that Roger was going to Redland for another conference with Garry Herrmann and would be in Chicago tomorrow to make his report.

The latest rumor credited Manager Bresnahan with the intent to obtain Niehoff and Twombly of the Reds in exchange for Lavender and Pierce of the Cubs. President Thomas said that was news to him, still it might be true. That deal had not been discussed, the Cub official said, but the whole matter had been put in the manager's hands with power to act, as he did not believe in appointing a manager and then tying his hands.

Roger Willing to Experiment?

It is possible that Bresnahan has despaired of getting Heine Groh or any experienced second baseman in exchange for the material he has for trade and is willing to experiment with comparatively new material in his effort to plug the infield.

An interesting point has arisen in connection with the Cubs' spring trip. The west side team has not stopped in Birmingham for an exhibition game in a good many years. The late Harry Steinfeldt and Del Howard once got into trouble with an umpire there and summonses were issued for their appearance in court. Steinfeldt evaded service and the court officials have been on the alert ever since, Howard settled his difficulty through a lawyer. Now that Steinfeldt is dead the Alabama courts may have not prossed the case, otherwise the Cubs may hear from it next spring, although there is hardly any one now connected with the team who remembers it.

Ban Johnson at New York.

President Johnson of the American league was in New York yesterday in conference with the old and new owners of the Yankees, having left on the fast train Sunday on receipt of word that an important meeting of the two parties to the negotiations was to be held. He planned to return in time to join President Comiskey of the White Sox for a few days in Excelsior Springs before the annual meeting of the national commission, which is to be held in Chicago on Jan. 4. President Comiskey left for the Missouri resort last night.

Uncle Sam tried to deliver Walter Johnson's $6,000 check to President Gilmore of the Federal league yesterday, having found President Weeghman of the Whix "not at home" last week. It seems the government employes have some hesitancy about reporting their inability to locate so prominent a personage as Charlie Weeghman, and decided to try again before returning the registered letter containing the big check, to Coffeyville, Kas. Gilmore informed the bearer of the wealthy document that it would not be accepted and it probably will now be returned to the sender unopened.

May Try to Trick Weeghman.

Possibly that check will travel as far as Killifer's advance money did last spring, when the Philly catcher was in "dutch." Perhaps Johnson may try to trick Weeghman into accepting the check by sending it from some unsuspected address.

Manager Oakes and Pol Perritt of the Pittsburgh Federals were reported to have left town yesterday, having successfully eluded National league persons who were trying to induce Perritt to learn the Walter Johnson flip.

QUIT MAT; STAGE FIST BOUT.

Springfield, Ill., Dec. 28.—The wrestling match between George Roumas of Springfield and Jack Reynolds of Iowa, ended in a fist fight tonight and was declared off. As a result of the fight Roumas is suffering from a fractured rib.

ICE KING LEAVES AMATEUR RANKS TO GATHER COIN

McLean Turns "Pro" Under Fire, but Does Not Admit Charges Are True.

BY KEENE GARDINER.

Robert McLean, international skating champion, whose amateur standing has been questioned by the International Skating association, last night turned professional. Now he is open to meet any ice speed skater for any sum up to $5,000 over distances ranging from 220 yards to two miles. McLean made the following statement:

"I have decided there is more money in professional ice skating than amateur. I will race Wood, Baptie, or Lamy if a suitable purse is offered and a substantial side bet. I am not admitting that I have received money for my exhibitions at a local cafe, and I will remain an amateur until I race a professional."

Paid $75 Per Week?

Although neither the International Skating association, which first suspended McLean, nor the Western Skating association has submitted any evidence to show that McLean has accepted money, it was learned last night from a reliable source that Bobby has been receiving $75 a week and his room for his exhibitions in a loop cafe.

While giving these exhibitions McLean became acquainted with persons to whom he sold lubricating oil and meat cutters. This evidence is in the hands of the international body, which has forwarded it to the Western association. The latter body will hold a special meeting tonight to take action on the matter.

After making the assertion that he would turn professional, McLean said he would be under the management of J. H. Rolfe, who is willing to back him for $5,000 against any skater in the world over any distance.

As David Slayback, manager of the races at Saranac Lake, and C. J. Fellows, who looks after the interests of the St. Nicholas rink in New York City, have declared their intentions of staging professional races this winter, McLean and his backer believe they can get plenty of action.

McLean a Chicago Product.

McLean is only 20 years old. He learned to skate on the Douglas park lagoon, but he won most of his prizes at Humboldt park. He joined the Illinois A. C. four years ago, when ice hockey was staged in the rink at Paulina and Van Buren streets. Since his connection with the Michigan avenue club he has defeated the fastest skaters in America and Canada, while his performances in Chicago have attracted a deal of attention.

D. H. Slayback presented charges against McLean before the international body. C. J. Fellows also stating that he had been informed McLean was being paid.

HOCKEY MEN ORGANIZE LEAGUE OF SIX CLUBS.

Forty hockey players attended a meeting held at the Midway gardens last night for the purpose of forming a local league. This big turnout resulted in the formation of a six club organization, composed of the Midways, Sepoys, Riversides, White Sox, Highland Parks, and a team composed of former university players. No schedule has been arranged, but the Midways and Sepoys will open with a game tomorrow night at 8:30. The Midway team includes a number of former Calumet players, among them West, Barrett, Woods, Anthony, Young, Howell, Graham, and Gifford. The other players are Grimstead, Grimes, Houlehen, Dale, and Durmion. The Sepoy team includes Nieberger, Donovan, Hamilton, Taylor, Whitney, Hyslop, McLeod, and Fiarety.

AMATEUR CUEISTS START PLAY FOR TITLE FEB. 22.

New York, Dec. 28.—[Special.]—At a meeting of the executive committee of the National Association of Amateur Billiard Players held tonight it was decided to hold the three cushion championship tournament starting Feb. 22, but the place for holding it was not selected.

It is more than likely that the Sportsmen's club of Chicago and the Union League club of Philadelphia will put in bids at a later date, for neither of these organizations asked for it at tonight's meeting.

The Philadelphia club had a representative at the meeting in John Morton, vice president of the national association. Morton went into conference with the executive committee, but said nothing about the holding of the tournament at his club.

It is taken for granted that inasmuch as the Amateur Billiard club of New York held the tournament last year it will not make any bid for the coming event. Entries will close for the class A championship on Feb. 8.

OTTO STIFEL IN AUTO CRASH.

St. Louis, Mo., Dec. 28.—[Special.]—Otto Stifel, the millionaire brewer and Federal league magnate, had a narrow escape from death today when he was unable to stop his auto because of the ice and was forced to dash between two moving street cars. He missed the west bound car by a hair, but the east bound car crashed into the rear of his auto. The machine was thrown clear around and Stifel was hurled to the curb. He escaped with a few slight scratches. Although badly shaken up he proceeded to his office.

GIANTS SIGN ART FROMME.

New York, Dec. 28.—The New York National league club today received the signed contract of Arthur Fromme, one of its veteran pitchers. The only Giant regular now unsigned is Catcher Larry McLean.

AT THE BILLIARD ROOMS.

In the English billiard tournament at Mussey's Clover defeated Pierce, 225 to 173.

At Bruck's rooms, Fisher defeated Newman, 50 to 38. Spaeti and Swanson tonight.

Wyant defeated Graham, 75 to 70, in the straight rail tournament at "Hub" Hart's room.

B. Warren defeated J. Mullen, 130 to 98, in their pocket billiard game at Johnson's room. They will play the second block tonight.

Huey defeated Wessling, 50 to 28, at Weeghman's in seventy-eight innings, going out with a run of ten. Huey and Kandul tonight.

Atwood [40] defeated Zeitler [33], 40 to 30, in the three cushion tournament at Bensinger's Monroe street rooms. Grits and Shea play this afternoon.

Two games were played in the three cushion tournament at Ellison's. Atkins [15] defeated Moritz [20], 15 to 21, and Burmeister [26] defeated Moritz [20], 28 to 8.

Ward and Juul [47] won first prizes in the three cushion tournament at Mussey's, defeating Hooper and Strassberg [42], 47 to 32, in the playoff of their tie.

SPORTING NEWS NOTES.

Cornell Olympians are anxious to arrange games with heavyweight basketball teams. Manager A. H. Pile can be reached at Cornell square, Fifty-first and Wood streets.

"Buck" Weaver and Bobby Roth of the White Sox will act as umpires tonight in the game at St. Francis hall, between the La Rabida and St. Patrick's council teams of the Knights of Columbus indoor league.

Tomorrow night the Illinois Athletic club basketball team, National A. A. U. champion, will meet the West Side Browns at West Side Y. M. C. A. The Browns are Central A. A. U. champions.

In the Wake of the News

By RING W. LARDNER

FREND HARVEY, this is just a note to tell you a bout a pal of mine charley Weeghman & any time you can do some thing for him I wisht you would do it because he is a good fellow that they aint nothing you could do for him that he dont deserve it & if you get a chance to do some thing for him I wisht youd do it because he certainly is 1 grand fellow & I bet his federals will be a grand success & make a hole lot of money because he deserves it & you might may be look all over Chi & not find no better fellow then charley Weeghman. I hope you wont want me to rost him in the paper because I dont feel like rosting a fellow thats as grand a fellow is charley Weeghman & no wonder hes got so many frends on acct. of him being such a grand fellow. what do you think he done Harvey he sent me a xmas box in the box was 3 neck ties to ware & 2 prs. sox to ware & a pare of garters to ware & some hdcfs. & and some gloves to ware & of course that aint got nothing to do with me saying he is a grand fellow but Im just telling you what he done & I hope I wont half to try & rost him in the paper.

* * *

Talking a bout good fellows Harvey. Comiskey is 1 swell fellow & no wonder evry body likes him & I can easy see why is he so poplar & no wonder where he is 1 grand fellow & I hope they wont be no occasion where I half to knock him in the paper because he is to good a fellow for any body to come out & knock him & he certinly is 1 reel sport & you could look all over Chi & not find no better & I bet he will have a hole lot of luck with the White Sox this comeing yr. on acct. of him being a reel gentleman & got some good luck comeing to him. what do you think he done he sent me a grate big basket with nothing in side of it but stuff to drink & good stuff to only of corse I cant use none of it personly only it will be O K for my frends when they comes to see me & I wont half to buy nothing for them. him sending me that stuff aint got nothing to do with me mensboning him in this note but he is 1 grand fellow & I hope you will do some thing for him when ever you get a chanct.

speaking a bout good fellows did you ever run acrost chas. Thomas the pres. of the Cubs. He is a grate fellow Harvey & theys nothing to good for him & I will half to be pretty hard up for stuff before I rost him in the paper because on acct. a man should not ought to rost a man thats as good a fellow like chas. Thomas. Hes true blue as they say & theys nothing you can do for him that he dont deserv because his hearts in the right place & what do you think he dope xmas He sends me a order on a hat store 1 of the best in Chi & when I need a hat I can go & get a hat & not pay nothing for it because chas. Thomas has payed for it all ready & thats how he come to send me the order. I just hapend to think a bout him & I would say he was a grand fellow if he left me run a round bear headed the rest of my life but it was pretty nice of him to send me that order & you can see what kind of a fellow he is to think of them things. I bet the cubs will win the penant & if they do they will deserv to win on acct. of there pres.

* * *

I bet the hole Federals going to be a success this comeing yr. Harvey & the reason I think so is because on this acct. there pres. Jim Gilmore is such a grand fellow & any thing hes at the head of it should ought to be 1 grand success. I was writeing to you a bout 2 or 3 other good fellows & just hapend to think of him to & thot id better tell you a bout him & since I beggun writeing I hapend to think what he done xmas he sent me a order on a store over on State st. 1 of the sweetest stores in town & when ever I need a hat or a swell shirt or some thing I can go over there & get it free gratus for nothing on acct. of jim Gilmore all ready payed for it & I got the order. So I hope I dont half to knock him or rost him in the paper & I would hope the same thing if he hadent of sent me nothing.

Well Harvey it looks like a pretty good winter comeing with out no danger of me dying from lack of not haveing no close to keep out the cold or dying from thirst but when I get hard up for stuff to write a bout & feel like knocking some body who can I knock. I guess I will half to jump on Jack Johnson. Repy.

R. W. L.

DEAL FOR YANKS PEEVES JOHNSON

No Sale After All Day Confab at Gotham; Ban Almost Ready to Quit.

New York, Dec. 28.—[Special.]—An all day conference of Col. Ruppert, Capt. Huston, Frank J. Farrell, Ban Johnson, and Joseph J. Lannin at the Belmont hotel failed to solve the problems connected with the proposed sale of the New York Americans. At the conclusion of the pow-wow Capt. Huston volunteered the opinion that matters were progressing favorably. Ban Johnson, however, was a trifle more explicit.

"The deal will be closed by sundown tomorrow or not at all," said Johnson. "At least by that time I shall wash my hands of it. Naturally enough it must be expected that a transaction embracing such expenditure calls for time and consideration. But I believe the interested parties have been given ample time for reflection. The matter is beginning to drag—it has dragged too long, in fact.

"Two weeks ago I would have gambled my life, nearly, that the club would be sold to Messrs. Ruppert and Huston. I am still hopeful that I shall not be disappointed. Tomorrow will decide absolutely, but still for the life of me I dare not hazard a prediction which way the negotiations end."

While Ban refused to discuss the subject it was learned from an American league magnate that Messrs. Ruppert and Huston could have had Eddie Collins. It was suggested that they, instead of Charles Comiskey, purchase the stellar second baseman and build around him. When Connie Mack named his price, however, the prospective magnates balked.

BOSTON BRAVES' NEW PARK WILL SEAT OVER 40,000.

Boston, Mass., Dec. 28.—The new grounds of the Boston National league baseball club in Allston will be the largest in the country in size and seating capacity and will cost more than any baseball plant yet constructed, President James E. Gaffney said after a discussion of the plans by the board of directors today.

Forty thousand two hundred and eighty-two seats will be provided, Gaffney said. Of these 16,931 will be in a one story grand stand so constructed that a second deck may be added later; 18,013 will be built in bleachers back of first and third bases, admission to which will be 50 cents; and 5,336 seats will be provided to the right of center field for the 25 cent patrons. Center field limits will be 460 feet from the home plate and 460 feet from the grand stand.

There will be virtually no "sun field." The grounds will be laid out to face the northeast, so that the sun glare will not be strong in any of the outfield positions. The playing field is to be sunk fifteen feet below street level, after the fashion of the Yale "bowl."

President Gaffney announced that the Walpole street grounds, the home of the Boston Nationals for nearly half a century, have been sold to a trust company. The work of dismantling the property already has begun.

No action was taken on selecting the players to be given to the Philadelphia Nationals in exchange for Sherwood Magee. President Gaffney said he would discuss this with Manager Stallings at the latter's plantations in Georgia next Sunday.

PITTFEDS KEEP PERRITT BY RAISING HIS SALARY.

St. Louis, Mo., Dec. 28.—[Special.]—"Polly" Perritt will remain with the Pittsburgh Federal league club, but he will get a good boost in salary for doing so. A statement by a close friend of Perritt's today explains the mystery of Saturday's "kidnaping" trip to Chicago.

"Perritt received a flattering offer from the Cardinals Saturday," said his friend today. "He took the offer to Oakes, and Oakes agreed to meet it. Oakes told Perritt he would have to go to Chicago with him and there he would have the assurance of the head of the league that he would get more money."

Miller Huggins has given up the fight for Perritt. "I will not make another attempt to secure Perritt," he said. "I need him, but I'm not going to meet the ante if the Feds raise it."

JOHNSON WILL DECLINE DRAFT FROM WEEGHMAN.

Coffeyville, Kas., Dec. 28.—Walter Johnson has not received the $6,000 which dispatches last Saturday said President Weeghman of the Chicago Federals was returning to him. The money was returned to the Chicago club by Johnson to pay back a bonus advanced for signing a contract with the Federals. Johnson said that even if the money came he would not accept it until after he had the advice of Manager Griffith of the Washington club.

DEFINE AMATEUR AFTER RESEARCH OF THREE YEARS

Athletic Leaders at Meet Here Also Tell What Makes Professional.

BY WALTER H. ECKERSALL.

"An amateur athlete is one who participates in competitive physical sports only for the pleasure and the physical, mental, moral, and social benefits derived therefrom." Such is the definition of an amateur as adopted by the committee of the Athletic Research society, of which John Brown Jr. of New York is chairman. This committee, which was appointed in 1911, framed its report yesterday at a meeting at the Hotel La Salle after three years of "research."

In differentiating between an amateur and a professional, the committee adopted three amendments to show how an athlete becomes a professional. They are as follows:

Teaching or coaching professional athletes for pay.

Competing under salary or for a fee.

Competing for a cash prize or for a stake bet.

Coaches May Be Reinstated.

The noncompeting athlete who now was declared an out-and-out professional is defined as follows by the committee: "A noncompeting amateur athlete is one who has maintained his standing as an amateur in all other respects except that he has been engaged for pay as an instructor in amateur athletics."

Coaches in colleges, high schools, athletic clubs and instructors in Y. M. C. A. playgrounds, and other institutions coming under this head," it was agreed these men may be reinstated to full amateur standing when they give up their remunerative positions if the committee of control deems this action best for the individual and for amateur sport. Other breaches of technical amateurism may be dealt with leniently, but any athlete who coaches professionals or competes for a salary, fee, cash prize, or stake will be barred forever from amateur ranks.

Members at Meeting.

Those in attendance at yesterday's meeting were: W. H. Ball, Y. M. C. A.; W. P. Bowen, Michigan State Normal; Dr. John Brown, Y. M. C. A.; Dr. William Burdick, Public Athletic league, Baltimore; F. R. Castleman, Ohio State; Dr. L. J. Cooke, University of Minnesota; George W. Egler, University of Wisconsin; C. S. Hicks, Massachusetts Aggies; Dr. H. F. Kallenberg, Y. M. C. A.; T. McKenzie, University of Pennsylvania; G. L. Meylan, Columbia; Dr. J. H. Modesett, Y. M. C. A.; C. W. Hetherington, University of Wisconsin; F. W. Barnes, South Bend Y. M. C. A.; P. C. Phillips, Amherst; L. O. Stiehm, Nebraska; E. B. De Groot, National Playground association; H. O. Page, University of Chicago; Dr. Joseph Raycroft, Princeton.

The National Intercollegiate Athletic association will open its annual meeting today at the Hotel La Salle. Representatives from all colleges and universities will be present.

ZUPPKE GUEST AT REUNION OF OAK PARK GRADUATES.

Coach Zuppke of the champion Illinois football team was the guest of honor last night at a reunion of Oak Park graduates in the west suburb. An entertainment by the mandolin and glee club from the downstate university was a feature of the early program, which was run off at the Playhouse. Zuppke delivered a speech on the benefits to be gained by clean living. After Zuppke's speech motion pictures of the Illinois-Chicago and Illinois-Wisconsin games last fall were shown. Nearly 700 attended the festivities. Among those present were most of the members of last season's Oak Park gridiron teams, together with Owen Thistlethwaite, who succeeded Zuppke as athletic director at the high school. Following the entertainment at the theater a dance was held at the Suburban club.

TRIBUNE MAKES ILLINI GLAD.

Urbana, Ill., Dec. 28.—[Special.]—Illini rooters exulted when they read in "The Tribune" today that Bob Zuppke would be a fixture at Illinois for the next five years. Directly confirmed the report that the little coach had agreed to cast his fortunes with Illinois for the term.

That there was some fear that Wisconsin might seek the coach in 1916, as reported, is stated on good authority that Zuppke has already been approached by Badger alumni. A Wisconsin alumnus himself, it seems a logical thing for him to be sought at Madison.

The biggest factor in the signing up of the successful coach, although he had a year more on his old contract, was to insure him better pay. George Huff had promised him he would be taken care of if he made good. Zuppke made good. So did Huff. "Zup's" salary, while not abnormal, is said to be sufficient to keep the wolf from the door.

OLD 'PREP' STARS TO FORM UNION

Former Football Warriors Want Body to Control Intersectional Games.

BY PREP.

Former football warriors who have represented Chicago high schools in intersectional contests will meet tonight for the first time at the Great Northern hotel in a reunion, the purpose of which is to perpetuate a union which shall have something to say in the promotion of Cook county high school athletics.

Although the first purpose was to get the former players together, steps will be taken to form a permanent organization, which will ask the board of education to provide athletic directors at the various high schools. Also it is the plan to revive the old unwritten law of former years that only teams of unquestioned standing shall participate in intersectional games or attempt to make trips out of town at the cost of the reputation of former Chicago high school elevens.

Track Meet in Prospect.

Plans for establishing a fund whereby it will be possible each year to hold an intersectional game in Chicago also will be broached and it is possible an invitation track meet may be held at the First regiment armory this winter as a means of getting a start on the funds.

Those in attendance at tonight's reunion will represent some of the greatest athletes ever turned out by local high schools. The teams taking part are the Hyde Park eleven of 1902, North Division teams of 1908 and 1908, Englewood of 1908, and Oak Park of 1910,

ONIGHT

DEFINE AMATEUR AFTER RESEARCH OF THREE YEARS

Athletic Leaders at Meeting Here Also Tell What Makes Professional.

BY WALTER H. ECKERSALL.

"An amateur athlete is one who partici pates in competitive physical sports only for the pleasure and the physical, mental, moral, and social benefits derived directly therefrom." Such is the definition of a amateur as adopted by the committee of the Athletic Research society, of which John Brown, Jr. of New York is chairman. This committee, which was appointed in 1911, framed its report yesterday at a meeting at the Hotel La Salle after three years of "research."

In differentiating between an amateur and a professional, the committee adopted three amendments to show how an athlete becomes a professional. They are as follows:

Teaching or coaching professional athletes for pay.

Competing under salary or for a fee.

Competing for a cash prize or for a stake bet.

Coaches May Be Reinstated.

The noncompeting athlete who never was declared an out-and-out professional is defined as follows by the committee: "A noncompeting amateur athlete is one who has maintained his standing as an amateur in all other respects except that he has been engaged for pay as an instructor in amateur athletics."

Coaches in colleges, high schools, and clubs and instructors in Y. M. C. A.'s playgrounds, and other institutions come under this head. It was agreed these men may be reinstated to full amateur standing when they give up their remunerative positions if the committee of control deems this action best for the individual and for amateur sport. Other breaches of technical-amateurism may be dealt with leniently, but any athlete who coaches professionals or competes for salary, fee, cash prize, or stake will be barred forever from amateur ranks.

Members at Meeting.

Those in attendance at yesterday's meeting were: W. H. Ball, Y. M. C. A.; W. P. Bowen, Michigan State Normal; Dr. John Brown, Y. M. C. A.; Dr. William Burdick, Public Athletic league, Baltimore; F. R. Castleman, Ohio State; Dr. L. L. Cooke, University of Minnesota; George W. Egler, University of Kansas; C. S. Hicks, Massachusetts Aggies; Dr. H. F. Kallenberg, Y. M. C. A.; T. McKenzie, University of Pennsylvania; G. L. Meylan, Columbia; Dr. J. B. Modesett, Y. M. C. A.; C. W. Hetherington, University of Wisconsin; F. W. Barnes, South Bend Y. M. C. A.; P. C. Phillips, Amherst; E. O. Stiehm, Nebraska; E. B. De Groot, National Playground association; H. O. Page, University of Chicago; Dr. Joseph Raycroft, Princeton.

The National Intercollegiate Athletic association will open its annual meeting today at the Hotel La Salle. Representatives from 138 colleges and universities will be present.

ZUPPKE GUEST AT REUNION OF OAK PARK GRADUATES

Coach Zuppke of the champion Illinois football team was the guest of honor last night at a reunion of Oak Park graduates in the west suburb. An entertainment by the mandolin and glee club from the downstate university was a feature of the early program, which was run off at the Y. M. C. A. Zuppke delivered a speech on the benefits to be gained by clean living. After Zuppke's speech moving pictures of the Illinois-Chicago and Illinois-Wisconsin games last fall were shown. Nearly 700 attended the affair. Among those present were most of the members of last season's Oak Park gridiron teams, together with Coach Thistlewaite, who succeeded Zuppke as athletic director at the high school. Following the entertainment at the theater a dance was held at the Suburban club.

TRIBUNE MAKES ILLINI GLAD

Urbana, Ill., Dec. 28.—[Special.]—Illini rooters exulted when they learned in "The Tribune" today that Bob Zuppke would be a fixture at Illinois for the next five years. Director Huff confirmed the report that the little coach had agreed to cast his fortunes with Illinois for that term.

That there was some fear that Wisconsin might seek the coach in 1916, as reported, is stated on good authority that Zuppke has already been approached by Badger alumni. If Wisconsin alumnus himself, it seems a logical thing for him to be sought at Madison.

The biggest factor in the signing up of the successful coach, although he had a year more on his old contract, was to insure him better pay. George Huff had promised him he would be taken care of if he made good. Zuppke made good. So did Huff. Y' Zup's "" salary, while not abnormal, is said to be sufficient to keep the wolf from the door.

RATE SCALES AS INCREASE BASIS PLACED ON FILE

Jan. 15 and Feb. 1 Are Dates Fixed for 5 Per Cent Raise to Start.

Washington, D. C., Dec. 28.—Scales of rates to be used in making the general increase of 5 per cent in class rates recently granted the eastern railroads by the interstate commerce commission have been submitted to the commission by C. C. McCain, chairman of the Trunk Line association committee.

To points intermediate between New York and Chicago, taking 71 per cent and higher of the New York-Chicago class rates, the new tariffs will become effective on Jan. 15, and to points taking a lower percentage of the rates they will become effective Feb. 1.

The first class rates between New York and Chicago will be 78.8 cents a hundred pounds, and the other five classes will be graded proportionately lower.

How Charges Will Stand.

From New York to points taking 60 per cent of the rates the charges on the various classes per hundred pounds will be as follows: First class, 47.3 cents; second, 41; third, 31.5; fourth, 22.1; fifth, 18.9; and sixth, 15.8. To the same destinations the rates from Philadelphia will be 6 cents a hundred pounds lower on first class traffic and about the same amount lower on other classes; and from Baltimore about 2 cents lower than the Philadelphia rates. From Boston the rates will be 5 cents a hundred higher than from New York, while from Albany, N. Y., they will be the same as from Philadelphia. From Syracuse and Rochester, N. Y., they will be 3.5 cents below the Philadelphia and Albany rates.

Rates Into Canada.

To Canadian destinations the first class rate from New York will range from 59.9 cents to 78.8 cents a hundred pounds, and it will be the same from Philadelphia and Baltimore. From Albany to Canadian points the first class rate will range from 44.1 cents to 63 cents; and from Syracuse and Rochester from 41.9 to 55.2 cents. The tariffs provide that from New York to all Canadian points via People's Line steamers and rail via Rouse's Point, N. Y., not less than standard all-rail rates shall apply.

URGE 90 PER CENT WAGES AS COMPENSATION FIGURE.

Philadelphia, Pa., Dec. 28.—A uniform workmen's compensation law, which would provide a payment of from 50 to 90 per cent of their wages in cases of occupational accident or disease, and which would be administered by state commissions rather than by the courts, was urged today at the opening session of the joint convention of the American Association for Labor Legislation and the national conference on unemployment.

Joseph A. Parks, a member of the Industrial accident board of Massachusetts, declared that the 50 per cent standard of payment provided by most of the compensation laws now in force is inadequate. In Massachusetts, he said, even the two-thirds standard is insufficient.

Wallace D. Yaple, chairman of the industrial commission of Ohio, said administration of the compensation laws by commissions was preferable to administration by the courts. Greater uniformity in interpretation, greater efficiency and economy can then be obtained, he added.

John Mitchell of New York pointed out that several states already have adequate compensation laws. These, he said, include New Jersey, Maryland, West Virginia, and New York.

MRS. ANNA W. BURTON DIES.

Mrs. Anna W. Burton, widow of the late Stiles Burton, who died yesterday at the Congress hotel at the age of 94 years, was one of Chicago's first settlers. She came to Chicago in 1836. Her husband was engaged in the wholesale grocery business in Chicago for a number of years.

The Burton homestead on Michigan avenue, between Congress and Harrison street, was torn down twelve years ago to make room for the "annex" portion of the Congress hotel. Mrs. Burton has made her home at the Congress since the Burton home was sold to the hotel company.

Mrs. Burton was the mother of Mrs. Virginia B. Holmes and the grandmother of Burton Holmes.

OBITUARY.

MICHAEL EARLY, 94 years old, died last night at the residence of his son, P. H. Early, at 5009 Kenmore avenue. Mr. Early was born in Ballina, County Mayo, Ireland, and came to the United States as a young man. He obtained employment with a railroad and later purchased a farm near Tipton, Ia. He retired five years ago and came to live with his son in Chicago. Besides P. H. Early he is survived by eight other children—John Early, George Early, Miss Kate E. Early, and Mrs. Julia Richart of Chicago, Mrs. Mary Lynch of Blairstown, Ia.; Mrs. Jennie Fitzgerald of Burden, Kas.; Mrs. Margaret Price of Des Moines, and Mrs. John Hickey of Iowa. Funeral arrangements have not been completed.

MRS. ELIZABETH LIVELY DRAGER, formerly a resident of Chicago, died yesterday at Bellevue, Idaho. Until a few years ago Mrs. Drager, who was the wife of Sidney M. Drager, lived with her sister, Mrs. E. S. Braymer, at 1241 Sheridan road. Mrs. Drager was the daughter of Mr. and Mrs. L. J. Lively of Morrison, Ill.

DR. JUNIUS TERRY of 409 Webster avenue died yesterday after an illness of a few days. He was 78 years old and had lived in Chicago for about thirty years. He was born in Richmond, Va. He leaves a widow and one daughter. The funeral will be held tomorrow afternoon from the residence. Burial at Graceland.

Drops Dead in Street.

Maurice Walsh, 3100 Princeton avenue, dropped dead yesterday at Eighty-ninth street and Commercial avenue. Heart disease is believed to have been the cause.

CLEANS UP $5,000 IN WEEK ON FLAT

W. H. Johnson Buys La Salle Street Apartment and Sells at Profit.

HYDE PARK BUILDING.

A transaction of much interest, because of the handsome profit reported to have been secured following a short ownership of the property, is the sale by W. H. Johnson to W. J. Macdonald of the premises 1523-1527 North La Salle street, between Carl street and Germania place. The lot fronts 75 feet with a depth of 150 feet, and it is improved with a twenty-eight apartment building. A consideration of $40,000 is reported, the purchaser assuming an incumbrance of $25,000 and paying $15,000 for the equity.

Mr. Johnson, who took title to the property only about a week ago, is said to have taken a profit of $5,000. The purchaser, Mr. Macdonald, is said to represent a syndicate which is reported to be buying quite extensively in the district south of North avenue and east of Wells street. S. A. Crowe of Crowe Bros. & Co. was the broker.

New Flats for Hyde Park.

The erection of four six and one three apartment building, to cost approximately $100,000, is involved in the sale just closed of vacant on Maryland avenue ninety-six feet west of Fifty-seventh street. The plot, which is 210x106 feet, west front, was sold by the Mason estate, represented by A. T. Gall and Joseph C. Bullock, trustees, to Lewis M. Mitchell, Jasper T. Bright, and Robert W. Morris for $11,680 cash. The purchasers will begin at once the work of construction. The six apartment buildings will contain four and five rooms. Draper & Kramer were the brokers, representing all the parties to the transaction.

Several good sized loans were made matters of record yesterday, in one of which the Midway Gardens company and Edward C. Waller Jr. have given a trust deed to the Chicago Title and Trust company to secure a principal note for six years at 6 per cent, secured by the leasehold estate and buildings at the southwest corner of Cottage Grove avenue and Sixtieth street, 205½x300 feet, and other property.

West Side Loan.

The trust company is also trustee in a loan of $37,500 ten years at 6 per cent to Harry Weyenforth, secured by the property at the southeast corner of Central Park avenue and Van Buren street, 54½x170 feet, west front, with stores and flat improvements.

Record has been made of three other transfers in connection with the new west side passenger terminal of the Pennsylvania and associated roads. They have a total consideration of $629,000, and comprise the property on Clinton street, 128 feet south of Adams street, 108x160½ feet, which was acquired from George R. Thorne for $250,000; the property at the northeast corner of Clinton and Jackson, 88½x259 feet, which was acquired from Thomas H. Miller of St. Joseph, Mich., for $206,000, and the property on Jackson boulevard, 50 feet east of Clinton street, 100x108 feet, south front, which was acquired from Harris Whittemore and others for $174,000. The Union Station company was the final grantee in each instance.

South Side Sale.

The property at the southwest corner of West Sixty-third and Morgan streets, 57x125 feet, north front, with store and flat improvements, has been sold by Wolf Goldstein to Leonora Turbin, the consideration in the deed being $4.01, but $13 worth of revenue stamps and an incumbrance of $14,000 indicate a consideration of $25,000.

Emma Rosenfeld and others have purchased from Walls C. Schreffler the apartment house property on Ellis avenue, 250 feet south of Sixty-first street, with 50x170 feet of ground, east front, for a stated consideration of $21,000, subject to an incumbrance of $9,500.

The apartment house property on Addison street, 153 feet west of Marshfield avenue, with 50x125 feet of ground, north front, has been sold by Simon Westerfeld and others to Mary A. Simmons. A consideration of $1 appears in the transfer, but an incumbrance of $30,000, with the $21.50 of revenue stamps on the document, indicates a consideration of $51,500.

Buys on Cuyler Avenue.

Emma Johnson has purchased from John X. Peterson the property on Cuyler avenue, 477 feet east of Greenview avenue, lot 50x125 feet, south front, with flat improvements, for an expressed consideration of $22,000, subject to an incumbrance of $12,000.

Record was made of the transfer by Mrs. Lottie G. Brenner and husband by quitclaim to the Lincoln park commissioners of 75 feet, west front, on Sheridan road, 375 feet north of Ardmore avenue; consideration nominal.

The property on West Division street, 48 feet east of Maplewood avenue, lot 48x125 feet, south front, with store and flat improvements, has been sold by Julius Cohen to Abraham Poisner for $26,000, the purchaser assuming an incumbrance of $11,000 and paying $15,000 for the equity.

Avondale Avenue Trade.

The Chicago Title and Trust company, trustee, has conveyed to William A. and Edith A. Boyles the property at the southeast corner of Fortieth and Avondale avenues, 138x140 feet, for $16,500, subject to an incumbrance of $10,500. The grantees conveyed to the trust company 100x125 feet on North Fortieth avenue, forty-eight feet north of Addison street, for $7,500.

The property at 3829-31 North Western avenue, lot 50x123 feet, being 266 feet south of Roscoe street, with store and flat improvements, has been sold by William L. Purdy to Nathan D. Gates for $15,000, subject to $3,500 incumbrance.

Store Building Sold

White & Tabor have sold for B. L. Coolidge to Morris Cohn the property at 516 Wells street for $11,000, subject to $7,000 incumbrance. The lot is 28x125 feet and is improved with a three story store and flat building. Mr. Cohn owns the adjoining property at the corner of Indiana street.

The same brokers have leased for the United Cigar Stores company to Louis Robinson the store at 100 South State street for seven years and four months from Jan. 1, 1915, at an annual rent of $9,000. The store is 12x80 feet.

DETROIT AUTO COMPANY BANKRUPT; WAR IS CAUSE.

Detroit, Mich., Dec. 28.—Petitions in bankruptcy were filed today by the Krit Motorcar company and Krit Sales company, both of this city.

The liabilities of the motorcar company are said to be $881,233, with assets amounting to $622,533. The sales company liabilities are, according to the petition, $234,305, and the assets $256,814. The latter concern was formed to render financial assistance to the motor company about a year ago.

Lack of business due to the European war is given as the cause of failure.

PROBATE COURT RECORD

Wills.

Cecil W. Maynard; amount $6,000, all personality; Marie E. Maynard, 326 North Ridgeland avenue, Oak Park, Ill., widow, executrix and sole beneficiary.

Sarah V. Phelps; amount $2,000, all real estate; Gregor W. Phelps, 179 North Lombard avenue, Oak Park, Ill., son, executor and sole beneficiary.

Hans P. Larsen; amount $8,500; real estate, $7,500, and personal property, $1,000; Soryn Nielsen and Christian Petersen, executors; George W. Larsen, 3230 Evergreen avenue, son, and others, beneficiaries.

Henry W. Meyer; amount $1,400, all real estate; Dena Meyer, Homa, Ill., widow, executrix and sole beneficiary.

Carl Staiger; amount $16,000, all personal property; Augusta D. Staiger, 520 Fullerton parkway, widow, executrix; widow, Eleonore E. Staiger, 520 Fullerton parkway, daughter, beneficiaries.

Inventories.

Estate of Caroline Wiesmann; amount $14,300; Charles H. Weber, executor.

Estate of Hannah Shearer; amount $1,708; Hans Stemmer, executor.

Administrations.

Estate of Rachel Cohen; amount $2,000, all real estate; Charles Cohen, 1184 South California avenue, husband; administrator; husband and three sons, heirs.

Real Estate Transfers.

ROGERS PARK.

Farwell-av., 85 w of N. Rockwell-st., s f, 25x123, rev. stamp 50c, Dec. 24 [A. D. Birdsall to Henry Chapman]..... 1

Farwell-av., 250 e of California, n f, 50x120, rev. stamp $1, Dec. 21 [A. D. Birdsall to William P. Hanna]..... 1

LAKE VIEW.

Herndon-st., 200 s of Waveland-av., w f, 31¼x123, incumb. $3,000, rev. stamp $3, Dec. 23 [Joseph Wazanek to Heinrich Habacht]..... 10

Herndon-st., 200 s of Waveland-av., w f, 31¼x123, rev. stamp $3, Dec. 24 [Heinrich Habacht quitclaim to Marie Wazanek]..... 10

N. Western-av., 3829 and 31, w f, 50x122.92, 266 s of Roscoe-st., incumb. $3,500, Oct. 3 [William L. Purdy to Nathan D. Gates]..... 15,000

JEFFERSON.

Central-av., s w cor. W. Catalpa, e f, 75x125 and o. p., rev. stamp 50c, Nov. 5 [E. K. Butler to H. W. Butler]..... 1

Central-av., 131 s of Berenice, e f, 26x125, rev. stamp 50c, Dec. 23 [Charles Z. Miller to Joseph Biau]..... 475

Lowell-av., 75 n of W. Cortland-st., w 25x125, rev. stamp $3, incumb. $1,800, Dec. 16 [William Senz to Michael Ball]..... 3,500

Leland-av., W., 306 w of N. Rockwell-st., n f, 80x125, rev. samp $1, Dec. 18 [Russell Tyson to Julius Schwitkis]..... 940

Lawrence-av., s w cor Long, n f, 97x125 and o. p., rev. stamp 50c, Nov. 5 [E. K. Butler to H. W. Butler]..... 1

Patterson-av., 192 e of Keeler, s f, 32x125, rev. stamp $2, incumb. $1,800, Dec. 18 [Henry Heilbauer to Charles Holtfodt]..... 2,800

Schubert-av., 271 e of Kostner, s f, 30x125, rev. stamp $1.50, incumb. $4,600, [Barbara Schroer to L. H. Wilmot]..... 125

Winnemac-av., W., 137 w of Cicero, n f, 50x125 and o. p., rev. stamp 50c, Nov. 5 [Eugene Hiller to H. W. Butler]..... 2

Winnemac-av., 360 n e of Milwaukee, n w f, 25x122, rev. stamp $2, incumb. $2,000, Dec. 22 [Ottilie Melms to Theo. G. Nielsen]..... 10

NORTH TOWN.

Astor-st., 55 s of Burton-pl., w f, 82x125, m. or l., rev. stamp $40, Dec. 23 [Warren Wright quitclaims to Ruth D. Wright]..... 10

SOUTH TOWN.

California-av., 91 s of 35th-pl., w f, 25x125, rev. stamp 50c, Dec. 17 [Alvin Rowe et al. to Benedict Einarson]..... 1

Wabash-av., 6, 160 n of 33d-st., e f, 20x164, rev. stamp $4, Dec. 19 [Margaret Lotus to Margaret L. McCormick]..... 4,000

HYDE PARK.

Michigan-blvd., 5188 to 5140, e f, 52x161, rev. stamp $10, incumb. $15,000, Dec. 24 [Leonora Turbin to Mattie Goldstein]..... 10

Maryland-av., 166 n of 57th-st., w f, 100x106½, rev. stamp $5, Dec. 28 [Est. Nelson Mason to Jasper G. Bright]... 5,191

Ellis-av., 250 n of 59th-st., e f, 50x170, rev. stamp $12, incumb. $9,500, Dec. 22 [Wallis C. Schreffler to Emma Rosenfeld et al.]..... 21,000

Calumet-av., 300 s of E. 133d-st., w f, 100x170, rev. stamp $2.00, Dec. 8 [Jacob Lagreide to Frank Schmidt]... 3,000

Cottage Grove-av., 311 s of 42d-st., e f, 25x187, rev. stamp $5.50, incumb. $7,000, Dec. 9 [Bessie C. L. Engle to Max Kessler]..... 13,500

Indiana-av., 170 n of 61st-st., w f, 71x180, rev. stamp $1.00, Dec. 19 [Title Guaranty Trust Co., trustee, to Emma L. Hamilton]..... 700

Maryland-av., 96 n of 57th-st., w f, 72x106, rev. stamp $4.00, Dec. 23 [Estate Nelson Mason to Robert W. Morris]... 8,893

90th-st., 260 w of Cottage Grove-av., s f, 24x123, rev. stamp $2.00, incumb. $1,000, Dec. 26 [Adolph Basikowski to Anton Petrajtyo]..... 3,000

Trust deed—Cottage Grove-av., s w cor 90th-st., e f, 300x300, to secure principal note and o p. Dec. 21-Nov. 3, 1920, 6% [Midway Gardens Co. and Edward C. Waller Jr. to Chicago Title & Trust Co.]. 200,000

LAKE.

63d-st., W., s w cor of Morgan, n f, 57x125, rev. stamp $11.00, incumb. $14,000, Dec. 23 [Wolf Goldstein to Leonora Turbin]..... 10

Lincoln-st., 177 n of 65th, w f, 80x125, rev. stamp $1.00, incumb. $2,200, Dec. 24 [May A. Daniels to Ruth Simons]..... 1

Wentworth-av., 144 s of 53d-st., e f, 27x125, rev. stamp $1.00, incumb. $5,500, Nov. 3 [Morris Smulevitz to Natalia Bluhm]..... 1

Keating-av., s. 88 s of W. 64th-st., w f, 30x126, rev. stamp 50c, Dec. 19 [D. N. Hanson to Wilbur Happerset]..... 1

71st-st., W., 150 w of S. Wood, n f, 1,265x1,262, rev. stamp $36.00, Dec. 21 [The Northern Trust Co. to Grover C. Slinger]..... 36,000

Seventy-first-st., W., s e cor S. Cahokia-av., n f, 1,260x1,262.48, incumb. $26,000, Dec. 28 [Grover C. Elmore to State Bank of Chicago]..... 100

WEST TOWN.

Trust deed—Central Park-av., s e cor Van Buren-st., w f, 54½x170 on n and 175 on s, to secure principal note and o. p. Dec. 28 [Harry Weymouth to C. T. & T. Co.]..... 87,500

Clinton-st., S., 128 s of W. Adams, w f, 108x160½, Feb. 24, 1912 [George R. Thorne to Ira C. Darling]..... 250,000

Elma property, Union Hill [Ira C. Darling to Thos. H. Stevenson]..... 1

Clinton-st., S., 128 s of W. Adams, w f, 108x160½, rev. stamp $1.50 [Stevenson quitclaims to the Union Station company]..... 5

Clinton-st., W., s e cor W. Jackson-blvd., w f, 98x99, incumb. $17,000, March 27, 1913 [Thos. H. Miller, St. Joe, Mich., to Ira C. Darling]..... 200,000

David Bergstrom, 1918 Blue Island av.; A. G. De Land, arch.; Salmanson Bros., mason; owner is carp.....

4811-45-17-P. 2 story brick garage; 1 story frame residences; D. Cameron, 5009 Norwood Park-av.; W. Lawandowski, mason; owner is carp.....

4811-45-18-P. Sapuid nz-av., three 2 story brick flats; G. N. Barth, 4047 N. Troy-st.; E. Brauchler, arch.; F. Hein, mason; owner is carp.....

440-42 Aldine-av., 1 story brick garage; A. H. Johnson, 850 Aldine-av.; A. W. Anderson, mason; owner is carp.....

516 W. 118th-st., 1 story frame residence; J. Kelsall, 12055 Emerald-av.; Same property. Aug. 25 [Thos. H. Stevenson quitclaims to the Union Station company]..... 1

Augusta-st., 2536 s f, 32x126, rev. stamp $5.50, inc $8,750, Dec. 24 [Harry Poisner to Julius Cohen]..... 10

Albany-av., 164 s of Madison-st., w f, 24x89, rev. stamp $1.50, inc. $900, Dec. 1 [Taylor T. Black et al to John P. Kelly et al.]..... 10

Albany-av., 164 s of Madison-st., w f, 24x89, rev. stamp $1.50, Dec. 1 [Taylor T. Black et al to John P. Kelly et al.]..... 10

Carroll-av., s w cor, block 16, f. 39, 14, rev. stamp $2.50, inc. $2,300, Dec. 15 [Walenty Podraza to Stanislaw Wikowski]..... 4,600

Division-st., W., 48 s of Maplewood-av., s f, 48x125, rev. stamp $5, inc. $11,000, Dec. 24 [Julius Cohen to Abraham Poisner]..... 10

15th-pl., W., 2647, n f, 24x124, rev. stamp 50c, inc. $5,000, Dec. 23 [Jeanette Mally to Samuel Chevlin]..... 1

15th-pl., W., 2647, n f, 24x124, rev. stamp 50c, inc. $5,000, Dec. 23 [Ruth Chevlin to Jeanette Mally]..... 1

14th-pl., W., 240 w of S. Paulina-st., s f, 24x124, rev. stamp $4, Dec. 16 [Charles Tabbert to Waclav Leszinsky]..... 3,900

Keeler-av., 143 s of Colorado, e f, 65x126, rev. stamp 50c, Dec. 22 [Harry Brown to Marie Koch]..... 10

Madison-st., 255 e of Lockwood-av., s f, 60x180, rev. stamp 50c, Dec. 22 [Peter Angelacos quitclaims und ¼ int. to Geo. Daunelaris]..... 350

Madison-st., 51 e of Lotus-av., n f, 50x180, und 1-3 int. rev. stamp $1.50, Dec. 22 [Peter Angelacos quitclaims to George Damularis]..... 1,500

19th-st., 75 w of Laflin, n f, 25x124, rev. stamp $4, Nov. 17 [Antonio Sirko to John Novacek]..... 10

Park-av., 133 w of Paulina-st., s f, 22x151, rev. stamp 50c, inc. $2,500, Dec. 22 [Eva Johnson to Lawrence L. Ganson]..... 10

St. Louis-av., S., 73 n of W. 16th-st., e f, 20x125, rev. stamp 50c, inc. $1,500, Dec. 21 [Ida Silverman to Gertrude R. Arenson]..... 10

22d-st., W., 150 w of S. Wood, n f, 24x100, rev. stamp $3, inc. $3,000, Dec. 21 [C. T. & T. Co., tr. to Jas. F. Mudra et al.]..... 10

Troy-st., S., 280 s of W. 22d, e f, 25x126, rev. stamp $2, Dec. 23 [Voglo Nanpretek Bldg. & Loan Assn. to Marie Mirka et al.]..... 1,550

Washington-blvd., 100 w of S. Ada-st., n f, 50x170, rev. stamp $8.50, inc. $5,500, Dec. 22 [Emma Rosenfeld et al. to C. T. & T. Co.]..... 16,000

CALUMET.

Washington Heights, part 1, 2, resub. 1, 4 and 5, b. 50, incumb. $2,674, Dec. 21 [Walter R. Pflasterer to Geo. H. Eggers]..... 5,000

CICERO.

Oak Park, Kaufman & S. add., l. 2, b. 1, rev. stamp $1, Dec. 15 [Henry Scheere to Ida Slavik]..... 625

Oak Park, Wallen p. P. add., l. 11 and 12, b. 4, rev. stamp $1.50, Dec. 24 [John O'Donoghue to John V. Miller et al.]... 1,800

Warren Park, E. A. C. & Co.'s 2d add., l. 172, rev. stamp 50c, June 23 [E. A. Cummings to Jan Hudec]..... 475

LYONS.

Township 38, part s ½, s w ¼, 15, 38, 12, Dec. 24 [Philip L. Knoedler to Indiana Harbor Belt R. R. Co.]..... 1

MAINE

Riverview, Diefendorf's add., l. 18 to 22, b. 4, Dec. 23 [Tekla Lazowski to John J. Polek]..... 350

NEW TRIER.

Wilmette, Schwall's add., l. 12, b. 1, incumb. $1,500, Nov. 25 [Milton H. Cohen to Emma M. Boddle]..... 3,000

NILES.

Township 41, part s ½, s. 35, 41, 13, rev. stamp $12, Sept. 30 [Catherine Klein to Oliver Salinger et al.]..... 10

PROVISO.

Grossdale, Gross' 2d add., l. 22 and 23, b. 9½, rev. stamp 50c, Dec. 10 [State Bank of Chicago to Edward F. Zenner]. 200

Maywood, Smith's add., part b. 6, 10, 39, 12, rev. stamp $1.50, incumb. $1,760, Dec. 23 [Jake Cohen to Jennie Weiss]..... 1,150

Melrose Park, Ulrich's Pioneer add., lots 11 and 12, blk. 24, rev. stamp $1.50, incumb. $1,000, Dec. 10 [Thomas H. Harvey to Henry Ulrich]..... 10

RIDGEVILLE.

Thayer's sub., pt. lot 16, blk. 8, 12, 41, 13, Dec. 12 [Christine Wunner to Annie Wunner]..... 1

THORNTON.

Harvey Park add., lots 13 to 18, blk. 8, rev. stamp 50c, Aug. 27 [Oliver L. Watson to Philip Braun]..... 60

W. Hammond, lot 6, blk. 15, rev. stamp $1, Dec. 31 [Paul B. Lipinski to Israel Wiener]..... 10

WORTH.

Assessors Div., lot 3, sub pt lot 1, 25, 37, 13, rev. stamp $3.50, May 11, 1910 C. F. Sage to Walter Bond..... 950

Hill's sub., blks. 2, 7, 10, s. ½, 14, 37, 13, rev. stamp $1.00, Dec. 8 [Bertha G. Hall quitclaims to Edwin B. Harts]..... 8,450

Hill's sub., blk. 5, s. ½, 14, 37, 13, rev. stamp 50c, Dec. 28 [Chicago Home for Incurables to Edwin B. Harts]..... 1

Morgan Park, Robertson & Y. add., pt. blk. 8, rev. stamp $1.50, incumb. $1,000, Dec. 14 [Daniel Larson to William B. Mann]..... 1

Washington Heights, Homestead add., s ½ lot 31, all lots 32, 33, 34, blk. 8, rev. stamp $5, Dec. 9 [Elisa A. Loomis to Klaas de Kleine]..... 1,230

Building Permits.

11952 Calumet-av., 1 story frame residence; F. Stahnak, 11952 Calumet-av.; F. Roy, arch.; owner is carp.....$ 1,000

4890 N. Leclaire-av., 2 story frame flats; S. P. Linehan, 1920 Irving Park-blvd.; E. Bruchler, arch.; Complete Artificial Stone company, mason; owner is carp.....

4867-4881 Ainslie-st., 1 story frame residences; D. Cameron, 5009 Norwood Park-av.; W. Lawandowski, mason; owner is carp.....

4811-45-19-P. 2 story brick flats; S. P. Linehan, 1920 Irving Park-blvd.; E. Bruchler, arch.; Complete Artificial Stone company, mason; owner is carp.....

7240 Vernon-av., 2 story brick flats; David Bergstrom, 1918 Blue Island av.; A. G. De Land, arch.; Salmanson Bros., mason; owner is carp.....

4811-45-17-P. 2 story brick flats; 1 story frame residences; D. Cameron, 5009 Norwood Park-av.; W. Lawandowski, mason; owner is carp.....

4811-45-18-P. Sapuid nz-av., three 2 story brick flats; G. N. Barth, 4047 N. Troy-st.; E. Brauchler, arch.; F. Hein, mason; owner is carp.....

440-42 Aldine-av., 1 story brick garage; A. H. Johnson, 850 Aldine-av.; A. W. Anderson, mason; owner is carp.....

516 W. 118th-st., 1 story frame residence; J. Kelsall, 12055 Emerald-av.; E. A. Smith, arch.; Calumet Construction company, mason; E. A. Smith, carp.....

4876-80 R. Kilpatrick-av., two 2 story frame flats; S. P. Linehan, 1920 Irving Park-blvd.; E. Bruchler, arch.; Complete Artificial Stone company, mason; owner is carp.....

4811-45-18-P. 2 story brick flats; David Presaldi, 1407 Jefferson-st.; H. I. Halsey, arch.; L. Kukin, mason; H. Rubin, carp.....

8346 S. Morgan-st., 2 story brick flats; J. McLaughlin, 8348 S. Morgan-st.; A. G. Land, arch.; L. Tiesman, mason; owner is carp.....

1507 N. Tripp-av., 2 story brick flats; Rosa Sirchan, 4319 Drummond-pl.; T. J. Reynerson, arch.; T. Olson, mason; Martin Sirchan, carp.....

GOVERNMENT TO PUBLISH DAILY COMMERCIAL REPORT

Washington, D. C., Dec. 28.—To promote the foreign commerce of the United States the government will go into the newspaper business Jan. 2 next, when the first issue of the Daily Commercial Report is to be turned out by the department of commerce.

In it will be carried all important commercial cablegrams received from the attachés at the various embassies abroad and from consuls throughout the world. It also will contain brief abstracts of the findings of investigators of the department in many lines of American enterprise and will present to the business world each day the gist of the business of the department of commerce for the preceding day.

The new publication will take the place of the Daily Consular Report, now issued, and hereafter the long mail reports from American consuls reviewing business conditions and opportunities in their respective sections will be published as supplements to the Commercial Report.

The branch offices are located at New York, Boston, Chicago, St. Louis, Seattle, San Francisco, Atlanta, and New Orleans. This gives two offices to each geographical division of the country.

Petitions in Bankruptcy.

Petition of Reskie & Kirshbaum Co. et al. to have Max Goldstein, Chicago, merchant, adjudged a bankrupt.

Petition of Samuel Miller et al. to have Harry Turk, Chicago, merchant, adjudged a bankrupt.

Petition of H. P. Stoney et al. to have Atlas Cloak and Fur company, Chicago, adjudged a bankrupt.

John W. Hansen, Chicago, steamfitting contractor; liabilities, $5,074; assets, $2,000.

Louis Sugerman, Chicago, merchant; liabilities, $14,512; assets, $10,595.

Petition of Joseph Ribenstein et al. to have Chicago Belt and Novelty company, Chicago, adjudged a bankrupt.

Petition of Joseph Blum et al. to have Morris Blum, Chicago, merchant, adjudged a bankrupt.

Reinhart L. Brown, Chicago, druggist; liabilities, $80,073; assets, $13,016.

Petition of Joseph Herring et al. to have Joseph Fisher, 3348 South State-st., merchant, adjudged a bankrupt.

WARRANTS FOR FIRM HEADS ALLEGING RIVER BLOCKADE.

Warrants for the arrest of John C. O'Connell, president, and Andrew J. O'Connell, secretary of the Artesian Stone and Lime works, were issued yesterday by United States Commissioner Lewis F. Mason. The corporation also was cited in the warrant.

They are charged with violation of the navigation laws by obstructing navigation in the north branch of the river. They probably will be taken into custody today.

Frank E. Monville, inspector of rivers and harbors for the war department, signed the complaint. The two men are charged with causing and permitting to be sunk in the river on Aug. 1, 1914, the Ellen Williams, a large stone barge.

The boat lies at the bottom of the river at the company's wharf near Grace street and Campbell avenue. According to the complaint, the men failed to mark the sunken vessel by buoy during the day or by lantern at night, as required by law.

The O'Connells assert that the barge was sold by them a few days before it sank. According to the government, the alleged buyer never has been produced and no bill of sale has been shown.

The penalty for the offense in case of conviction of an individual is a fine of not more than $2,500 or one year in prison. A corporation is liable to a maximum fine of $2,500.

OILS.

CHICAGO, Dec. 28.—OILS—Wholesale prices for carbon and other oils: Standard white, 9¾c; perfection, 9¼c; headlight, 175, 11½c; cocene, 13c; V. M. P. naphtha, 13½c; gasoline, 11½c; machine gasoline, 16½c; raw linseed oil, 52c; boiled, 53c; turpentine, 53c; summer black oil, 6½c; winter black oil, 7c. These quotations apply to barrel lots, f. o. b. Chicago.

NEW YORK, Dec. 28.—COTTONSEED OIL—Prime crude, $4.87@4.93; prime summer yellow spot and Dec., $5.75; Jan., $5.75; Feb., $5.98; March, $6.06; April, $6.20; May, $6.36; June, $6.46; July, $6.58. Prime winter yellow and summer white, $6.00.

OIL CITY, Pa., Dec. 28.—Credit balances, $1.45. Runs, 259,345; average, 90,760; shipments, 78,906; average, 40,463.

CATTLE MARKET BRISK AND FIRM

Shippers and Packers Compete; 19,000 Head Clear on Strong Basis.

HOGS AND SHEEP RISE.

LIVE STOCK QUOTATIONS.

CATTLE.

Beef steers, good to choice	$8.85@10.20
Beef steers, fair to good	8.00@ 8.85
Beef steers, common to fair	5.75@ 8.00
Yearlings	7.50@ 9.75
Beef cows	5.00@ 7.15
Fat heifers, fair to selected	6.25@ 8.50
Canners and cutters	3.25@ 4.75
Good to prime vealers	7.75@ 9.50
Bulls	5.50@ 7.10

HOGS.

Bulk of sales	$7.15@7.50
Common to good mixed	7.06@7.20
Fair to choice med. weight	7.15@7.25
Lightweights	7.15@7.35
Fair to selected butchers	7.25@7.40
Select 200@300 lb packers	7.30@7

FORESEE MONEY AT 5 PER CENT

Chicago Bankers Believe Rate Will Be Established with the New Year.

SHOWS GOOD CONDITION

President James B. Forgan of the First National bank expresses the belief that money will be established on a steady 5 per cent basis after the beginning of the new year.

Just at the moment the market is hesitating, but is not inclined to follow the weakness shown in the eastern market.

The 5 per cent rate is counted an indication of healthy conditions. It is a profitable rate for the banks and is satisfactory to borrowers, indicating both a normal state of business and neither a plethora or a stringency of money.

Mr. Forgan's views were arrived at after interchange of opinion with President Reynolds of the Continental & Commercial National and with President Hammill of the Corn Exchange bank—all agreeing that the current rate of 5 per cent is likely to hold through next month.

Low Record for Sterling.

Foreign exchange reached the lowest point of the year yesterday, with demand sterling at $485.15. The drop in rates is due to the large purchases of foodstuffs by foreign nations. This has built up a big credit balance in favor of the United States, as against a large debit balance existing when the war broke out.

Another cause of the weakness is the fact that there has been no important selling of foreign holdings of stocks, such as was feared would follow the opening of the New York exchange. The tendency of stock prices to decline on any evidence of liquidation probably checked the disposition of foreigners to sell if any such disposition were generally prevalent.

Retiring Emergency Money.

Only one-third of the Aldrich-Vreeland money that was put out in the Chicago district during the stringency following the war in Europe now remains here.

By the retirement of $1,000,000 yesterday by two of the banks the total left is only $9,000,000. The maximum amount brought here was $27,162,000.

Poor Year for Steel.

New business booked by the steel companies during the last week was estimated at about 50 per cent of capacity. This compares with about 30 per cent three weeks ago. The showing is counted quite encouraging, in view of the fact that it was holiday week. Nevertheless, all of the steel companies are expected to make a poor showing of earnings for the last quarter of 1914.

The showing for the year will, of course, also be unfavorable. United States Steel corporation earnings for the fourth quarter of 1914 are expected to run below the previous low figure of $13,445,000, which was made in the first quarter of 1991.

Sell to Westinghouse Electric.

Charles A. Terry, Walter D. Updegraf and H. H. Westinghouse, executors for the estate of the late George Westinghouse, have sent the following circular to the stockholders of the Westinghouse Machine company:

"The undersigned have entered into a contract for the sale of their stock in the Westinghouse Machine company to the Westinghouse Electric and Manufacturing company, on the basis of one share of common stock of that company being issued in payment for three shares of the stock of the Machine company, and on the condition that all other stockholders of the Machine company shall have the privilege for thirty days, i. e., until Jan. 26, 1915, to sell their stock on the same basis.

"Stockholders of the Machine company desiring to join in this sale should promptly send their stock certificates, endorsed for transfer in blank and properly stamped, to the Colonial Trust company of Pittsburgh, or to the Franklin Trust company, 46 Wall street, New York. The Trust company receiving the stock will at once issue in exchange transferable certificates of deposit, which will be exchangeable for the stock of the Electric company on the consummation of the sale or for the deposited stock in case the sale should not be consummated."

Orders May Be Delayed.

An authority on the railroad situation says that the large transportation companies need not be expected to place large orders for new cars and locomotives right away, but they will be in the market for large orders of track supplies within a short time.

The railroads have gone through the crop movement thus far with idle rolling stock and it is not likely that they will anticipate next year's requirements in cars and locomotives until the business outlook for 1915 is more clearly defined. But the purchase of track supplies, the authority contends, cannot be put off much longer.

Steel for Army Use.

During the last few days steel mills at Pittsburgh have received inquiries for 65,000 tons of high carbonized steel rounds for manufacture of small ammunition and especially shrapnel. Several weeks ago France and Russia placed contracts with Pittsburgh steel companies for approximately 26,000 tons of this same kind of steel.

It has been estimated that total purchases made or pending with Pittsburgh mills will approximate $6,000,000 for wire and shrapnel steel alone since the war began. Besides this there has gone out from this district large tonnage of galvanized steel sheet and big orders for entrenching tools.

Rock Island Annual Postponed.

The Rock Island annual meeting again has been postponed to Jan. 4. Traffic over Rock Island lines during the third week of December aggregated 3 per cent more than during the same period last year. Shipments of cotton increased 50 per cent; grain was about 43 per cent more, and flour and mill charges gained about 34 per cent.

Miscellaneous business, however, was considerably lighter. While merchandise was about even, coal tonnage was within 1 per cent of the tonnage last year, but live stock showed a loss of 4 per cent.

Dividends Declared.

The Ohio Fuel Supply company has declared the usual quarterly dividend of 2 per cent, payable at Pittsburgh Jan. 15 to stockholders of record Dec. 31.

The Pennsylvania Salt Manufacturing company declared a quarterly dividend of 2 per cent, payable at New York Jan. 15. This is a reduction of 1 per cent from the last previous disbursement.

The South Chicago Savings bank declared the usual quarterly dividend of 2 per cent and an extra dividend of 2 per cent, both payable Jan. 1. This makes the third year in succession the bank has paid 10 per cent on its stock. In April of the current year the bank increased its capital from $200,000 to $300,000.

The Globe-Wernecke company of Cincinnati has declared a quarterly dividend of 1½ per cent on the preferred stock, payable Jan. 15 to stock of record Dec. 31.

Short Term Note Quotations.

	Bid.	Asked.	Yield.
Amal. Copper 5, Mar. 15, 1915..100		100¼	3.85
Am. T. & T. 5, Apr.-May, 1916 99⅞		100¼	4.90
Balto. & O. 4½, June 1, 1915.. 99⅞		100¼	4.20
Beth. Steel 5, June 11, 1916.. 100⅛		100⅜	4.20
Chic. Rapid T. 5, July 1, 1918 98⅝		98¾	5.35
Chess. & Ohio 5, June 1, 1919.. 90		91	7.35
C. & W. Ind. 5, Sept. 1, 1915. 99¾		99¾	5.35
Erie R. R. 5, April 1, 1915.... 99		99¼	6.70
Gen. Electric 5, Feb. 1, 1916.. 99¼		99¾	5.00
H. R. & Port C. 5, May 1, 1915 96¼		98	10.25
Hocking Val. 6, Nov. 1, 1915.. 99¾		100¼	5.85
Int. Harvest. 5, Feb. 15, 1916.. 100		100¼	3.50
L. S. & M. S. disc., June 10, 1915, basis	4¾	4½	
L. S. & M. S. 5, Sept. 1, 1915.. 99⅞		100	5.00
L. S. & M. S. 5, Dec. 1, 1915.. 99¾		100	4.20
Mich. Cent. 4½, Mar. 2, 1915.. 100¼		100¾	3.15
N. E. Navig. 6, May 1, 1917.. 99⅝		92	6.95
N. Y. Central 5, Apr. 1, 1915.. 99⅝		99.8	6.70
Do 4½, May 1, 1915..... 99⅜		99⅝	6.10
Do 5, Sept. 15, 1915..... 98½		99½	4.70
Do 5, Oct. 1, 1915..... 98⅝		99.15	6.10
N. Y. City 6, Sept. 1, 1915...101¼		101½	3.70
Do 5, Sept. 1, 1916..... 102⅜		103	4.12
Do 6, Sept. 1, 1917..... 104¼		104½	4.20
N. Y., N. H. & H. 5, May 1, '15 97		98	10.25
Pa. convert. 3½, Oct. 1, 1915.. 99¼		99½	4.15
Sea. Air Line 5, Mar. 1, 1916.. 97¼		98½	6.30
Southern R. 5, Feb. 1, 1916..... 98		99	5.80
Do 5, Mar. 2, 1917..... 97½		98	5.90
United Fruit 6, May 1, 1917.. 99¾		100⅜	5.45
Do 5, May 1, 1918..... 96½		97½	5.80

Money and Exchange.

Money rates were steady in Chicago at 5@6 per cent on collateral, 5@6 per cent on commercial paper, and 5⅝@6 per cent over the counter. New York exchange sold at par to 5c premium. Chicago bank clearings were $51,845,290.

Railroad Earnings.

ATCHISON, TOPEKA AND SANTA FE.

For November—		Increase.
Gross operating revs....	$10,102,017	$ 317,497
Net operating revenues.	3,086,043	11,959
Operating expenses	6,415,973	199,768
Taxes	422,414	*55,481
Uncol. railway revs....	1,271	1,271
Operating income	3,262,558	172,090
Aver. oper., mileage....	11,186	261
From July 1—		
Gross operating rev...	$51,399,418	$2,630,035
Operating expenses....	32,290,878	484,664
Net operating revenue..	19,108,539	2,145,970
Taxes	2,979,522	17,622
Uncol. railway rev.....	7,386	7,386
Operating income	16,821,430	2,120,762
Average oper. mileage...	11,083	196

CHICAGO AND NORTHWESTERN.

For November—		
Total receipts	$ 6,336,140	*$ 854,939
Total charges	5,979,975	*262,052
Net income	356,165	*592,887
From July 1—		
Total receipts	$38,059,446	*$1,962,796
Total charges	32,068,041	*722,632
Net income	5,971,405	*1,240,164

CHICAGO, ST. PAUL, MINNEAPOLIS AND OMAHA.

For November—		
Total receipts	$ 1,493,000	*$ 208,753
Total charges	1,312,625	*80,910
Net income	80,425	*127,845
From July 1—		
Total receipts	$ 8,525,130	*$ 129,718
Total charges	6,970,681	*250,725
Net income	1,284,649	121,007

COLORADO SOUTHERN.

For November—		
Gross	$ 1,442,772	$ 267,884
Net	507,504	216,379
From July 1—		
Gross	$ 6,329,643	*$ 19,268
Net	1,800,165	244,512

CHICAGO GREAT WESTERN.

For November—		
Total operating revenue.	$ 1,157,911	*$ 19,079
Net operating revenue..	266,530	27,664
Net income	36,469	9,073
From July 1—		
Total operating revenue.	$ 6,295,261	*$ 191,632
Net operating revenue..	1,683,375	*2,584
Net income	608,569	*13,266

*Decrease.

Chicago Security Market.

Small dealings and steady prices prevailed on the Chicago stock exchange yesterday. Diamond Match and Booth Fisheries preferred gained about 1½ points each. Union Carbide was a point higher, and Railways series 2 gained fractionally. Title and Trust, Booth common, and Swift shares were unchanged. Brick and Kansas City Railway common were slightly lower. Bonds were dull and prices averaged a shade under last week's figures.

Sales on the Exchange.

Sales and the range of prices on the Chicago stock exchange yesterday were:

	Sales.	High.	Low.	Dec 28.	Close Dec 26.
Booth Fisheries.	85	25	25	25	25
Do pfd.....	22	75	75	75	78¾
Chi. Pneu. Tool.	10	50¼	50	50¼	50
Chi. Rys. series 1.	210	88	88	88	88
Do series 2 ..	260	28	27½	27¾	27
Chi. Title & Trust	53	204	204	204	204
C'wealth Edison	6	136	136	136	136
Diamond Match.	102	91½	91	91½	91
Illinois Brick....	25	64½	64	64	65
K.C.Ry. & L. pfd	100	25	25	25	25
Nat. Biscuit pfd	10	120	120	120	123¼
Pub. Service....	25	77	77	77	76
Peoples Gas.....	10	117	117	117	116¾
Swift & Co.....	107	104⅜	104½	104⅜	104½
Union Carbide..	80	143	143	143	142

BONDS.

$9,000 Cem. Edison 5s.....					100
5,000 Peoples Gas refdg 5s.....					99⅝

CLOSING PRICES.

	Bid.	Asked.		Bid.	Asked.
Amn. Can.	25½	26½	K. C. Light		26
Do pfd..	87	89	M. W. pfd 100		110
Biscuit	119	121	P. Steel pfd 95%		96
Carbon	116	118	Q. Oats	220	235
Do pfd..	120¼	....	Do pfd.....		103½
C. El. Ry.		20	Shipping		29¼
Do pfd..		70	Do pfd..		76
C. Rys., Rs.	4¾	6¼	Sears-Roe.	176½	180
Do 4s....	1¾	2½	Do pfd..120¼		121½
Hart-S.pfd 100		106			

TION

GAGE 6%
$1,000
h Avenue—in the very
uable leasehold and new
% interest.
ratt Boulevard between
Location. Bonds $500
et and Champlain Ave-
rhood. Bonds $100 and
ars de-
ments.
270T
ONS
CAPITAL AND SURPLUS $1,750,000
PANY
ph Streets
HICAGO
EPARTMENTS

ing Company
Gold Bonds
Due April 1, 1939
ipal only, or as to both prin-
land, Ohio.

n Your Money
INSTEAD OF 3%
Our First Mortgage
Gold Bonds
$100 $300 $500 $1000
Denominations arranged to
secured by high-grade new apart-
ment buildings, lo-
cated in the very best of residence districts. All titles guaranteed and bonds certified to by Chicago Title and Trust Co. Send for circulars.
Our 5½% and 6% FIRST GOLD MORTGAGES
will strongly appeal to investors who are looking for a rare and conservative investment; policy, security, interest. Make reservations for January delivery.
Cochran & McCluer
N. Dearborn Street, CHICAGO

NVESTMENTS
DIVIDENDS
United Cigar Stores
Stewart Mining
Tonopah Mining
Nipissing
SECURITY
Riker-Hegeman
United Profit Sharing
These six stocks offer exceptional opportunities for dividend returns and market appreciations. For complete analysis of any, or all of the above, write J. M. Denoning stock interested in.
ONES & BAKER
STOCK BROKERS
HING TO SELL BUT SERVICE
k Floor, 39 So. La Salle St.
CHICAGO
York Philadelphia
rect private wires to all markets

OSALS FOR FUEL OIL FOR THE
AR ending December 31, 1915. Sealed
s will be received at the office of the
Purchasing Officer, The Panama
Washington, D. C., until 10:30 A. M.,
15, 1915, at which time they will be
in public, for furnishing the above-
ed articles. Blanks and general in-
relating to this Circular may be
obtained from this office or the offices
sistant Purchasing Agents, 24 State
New York City; 614 Whitney-Central
New Orleans, La., and 1086 North
reet, San Francisco, Cal.; also from
Engineer Offices in the following
Seattle, Wash.; Los Angeles, Cal.;
, Ariz.; Philadelphia, Pa.; Chicago,
ton, Mass.; Buffalo, N. Y.; Cincin-
, O.; Cincinnati, Ohio.; Chicago, Ill.;
, Mo.; Detroit, Mich.; Milwaukee,
Paul, Minn.; Chattanooga, Tenn.,
, Ky.; Mobile, Ala., and Galveston,
mmercial Club, Kansas City, Mo.;
of Commerce, Quincy, Ill., and Com-
Club, Tacoma, Wash. F. C. Boyd,
orps of Engineers, U. S. A., Gen-
hasing Officer.

RTISE IN THE TRIBUNE.

BUSINESS, COMMERCIAL AND FINANCIAL SECTION

FUTURES REACT; LONGS SELL OUT

Bearish Argentine Estimates Aid Bears; Cash Sales Smaller.

MARKETS OVERBOUGHT.

Wheat was as weak in the late trade yesterday as it was strong on Saturday. Patten and other local longs were credited with taking profits on big lines, while the buying demand was not nearly so keen as it has been recently. At the start there was a good general demand and prices advanced to the highest point on the present movement, top prices being only ½c under the high point made in September. Final quotations were 1¼c to 1⅝@1⅞c lower, the May leading the decline.

Stop loss selling was a factor in the late declines, and local traders generally having sold out were endeavoring to depress prices. Chapin was a big buyer early, but later sold. Barrett, Bartlett-Frazier, and commission houses sold. Armour and Shearson-Hammill were credited with buying wheat, and there was a good deal of buying on resting orders on the decline.

Argentina Has Big Surplus.

The more bearish reports from Argentina and the less active cash demand were the principal factors to which the bears called attention, but the more plausible excuse for the decline was an overbought market condition. There has been a steady upturn for a number of days and longs were almost unanimous for a time in seeking to take profits. The Argentine news was used with effect, however, cables being received saying harvest conditions were favorable with prospects for an exportable surplus of 180,000,000 bu, which is much over the average surplus.

As an offset to the Argentine reports the advices from Australia were extremely bullish, the crop there being placed officially at only 25,000,000 bu, which is 15,000,000 bu under home requirements. Liverpool cables for spot wheat were unchanged to 1d up from Thursday's close.

Visible Supply Shows Less.

The visible supply showed a decrease of 1,861,000 bu, compared to an increase of 1,104,000 bu a year ago. The total now is over 73,000,000, or about 10,000,000 bu more than at this time last year. The Canadian visible increased 184,000 bu. Receipts here were 232 cars, with 508 cars inspected yesterday and primary arrivals were again heavy at 1,824,000 bu, compared to 1,217,000 bu a year ago. Northwest receipts had 378 cars; last year, 626 cars, and Winnipeg arrivals were 230 cars, against 408 cars a year ago.

World's shipments were 8,414,000 bu, of which 8,270,000 bu was from this country and Canada. Total clearances of wheat up to last Saturday from this country were about 178,000,000 bu, which was 140,000 bu from here for export and 40,000,000 bu for February shipment from the gulf. Country offerings continue extremely light.

Realizing Checks Corn Advances.

The edge was off the bull market in corn yesterday, but prices did not recede a great deal until after the big break in wheat. Realizing was the chief factor and this stimulated by the drop in wheat and by the big receipts. Arrivals here were 533 cars, with 1,202 cars inspected yesterday. Cash prices were steady to ½c higher and there was a good demand, sales being 325,000 bu, with 200,000 bu for export.

Local stocks increased 1,577,000 bu for the week and there was an increase of 2,538,000 bu in the visible supply. Last year the visible increased 3,067,000 bu. Cables were ½@¾c higher for futures and 1d up for spot corn. Primary arrivals were 1,779,000 bu, compared to 2,446,000 bu a year ago. World's shipments were 4,311,000 bu, and on passage stocks decreased 372,000 bu. Clearances were 121,000 bu. Weather predictions were for milder conditions with rain or snow over most of the belt.

Oats Futures Are Heavy.

Oats did not show the snap they did the latter part of last week, although there were reports of big cash sales. The total reported sold was 1,360,000 bu, of which 1,250,000 was for export, the French government having ordered with buying. Futures closed ¼c to ⅝@⅝c over. Spot prices were steady to ¼c higher. Offerings from the country were supposed to have been small, cash houses were fair buyers. Local arrivals were 410 cars, compared to yesterday. Primary arrivals were 905,000 bu, against 1,068,000 bu a year ago. Clearances were small at 52,000 bu.

Products Lose Early Upturn.

In provisions there was a sharp advance in the price of products at the start, the buying being due to the smaller receipts and a 15c advance at the yards. The cash traded was fair. Receipts here were 38,000, with 28,000 expected today. Western points had 83,400, compared to 85,000 a year ago.

Exports for the week showed a decrease of 980 lbs pork and increase of 1,695,000 lbs of lard and 2,946 boxes of bacon. Liverpool prices were unchanged, except for January lard, which was 3d higher. Receipts of products were 24 cars, and shipments were 406 cars. The weakness in grains caused some selling, and packers were credited with selling on the advance.

Rye Firm and Active.

Rye sold on a firm basis, with No. 2 at $1.12, No. 3 $1.10@1.11, No. 4 $1.10½, and sample grade $1.06@1.11. Receipts, 27 cars.

Barley was strong to 1c higher, with malting 96@72c, feed $61@62c, and screenings 60c. Receipts 8 cars.

Timothy seed was firm at $5.00@7.00 for cash. Clover seed held steady at $10.00@15.00 or cash.

Duluth flax closed 3¼@4¾c lower, with cash on track $1.60; December $1.59½, and May $1.59⅝. Receipts 19 cars. Minneapolis was ¾c lower at $1.57@1.60 for cash. Receipts, 6 cars. Winnipeg closed 4⅝@4¾c lower, with December $1.34¼ and May $1.35¼. Receipts, 13 cars.

BOARD OF TRADE TRANSACTIONS.

RANGE OF ACTIVE FUTURES.

WHEAT.

	Open.	High.	Low.	Closing—Dec.27.	Dec.26.
Dec ..	1.28	1.28⅝	1.26¼	1.26½	1.27⅝
May ..	1.81-80⅝	1.81½	1.28⅝	1.28⅝-⅞	1.80⅝
July ..	1.21¼-⅝	1.22	1.19¼	1.19½	1.21¼

CORN.

Dec ..	67⅛	67	66⅝	66⅝	68
May ..	74½-¼	74⅝	73	73-¼	74⅝
July ..	75⅝-¼	75⅝-⅝	74	74	75⅝

OATS.

Dec ..	49⅝	50	49¼	49¼	49⅝
May ..	54¼-½	54¼-⅝	53⅝-½	53½-⅝	54¼

PORK.

Jan ..	18.70	18.77½	18.62½	18.62½	18.62½
May	19.45	19.45	19.20	19.20	19.22½

LARD.

Jan ..	10.50	10.50	10.42½	10.42½	10.42½
May ..	10.75	10.75	10.65	10.65	10.67½

SHORT RIBS.

Jan ..	10.27½	10.30	10.20	10.22½	10.20
May	10.65	10.67½	10.57½	10.60	10.60

PRICES AT OUTSIDE MARKETS.

WHEAT.

	December— High.	Low.	Close.	May— High.	Low.	Close.
St. L..	1.23⅝	1.23⅝	1.23⅝	1.28¼	1.26¼	1.26¼
K. C..	1.21⅞	1.19	1.19	1.24½	1.21¾	1.21⅝
Minn..	1.24	1.21⅜	1.20⅞	1.26⅞	1.24¼	1.24¼
D'uth	1.23¼	1.23¼	1.23¼	1.28⅝	1.26⅝	1.26⅝
W'peg	1.21⅝	1.20⅝	1.20⅝	1.25⅝	1.23⅝	1.23⅝
Tol. ..	1.80	1.27¼	1.27¼	1.84½	1.31½	1.31½

CORN.

St. L..	66⅝	66⅝	66⅝	75¼	73½	73½
K. C..	67⅜	66½	66¾	74	72	72⅝

OATS.

W'peg	54⅞	54½	54⅞	58⅝	57⅜	57⅜

GRAIN INSPECTION.

	Stand- ard.	No.2 or better.	No.3.	Lower grades.	Total cars.
Wtn. wheat. ..		118	62	8	188
Spring wheat ..		8	9	36	48
Durum wheat ..		..	..	1	1
Corn		155	252	137	544
Oats	31	6	169	68	274
Rye		6	2	17	25
Barley		..	17	28	45
Totals....	31	288	511	290	1,120

Loaded from unlicensed elevators: Wheat—No. 2 hard, 176 cars; No. 2 red, 46 cars; No. 1 hard spring, 1 car. Corn—No. 2 yellow, 25 cars and 218,996 bu; No. 3 yellow, 103 cars; No. 4 yellow, 9 cars; No. 2 white, 1 car; No. 3 white, 16 cars; No. 2 mixed, 1 car; No. 3 mixed, 142 cars; No. 3 mixed maize, 5 cars. Oats—No. 2 white, 1 car; No. 3 white, 4 cars; purified, 1 car and 70,000 bu; clipped, 34 cars; from store: Wheat—No. 2 hard, 831,626 bu; No. 4 mixed, 40,000 bu; No. 2 red, 64,688 bu. Corn—No. 2 yellow, 1,389 bu; No. 2 mixed, 38,806 bu. Oats—Standard, 76,643 bu.

PRIMARY MOVEMENT.

	—Received— Wheat.	Corn.	—Shipped— Wheat.	Corn.
Chgo. ..	404,000	860,000	264,000	334,000
Milw. ..	29,000	105,000	12,000	83,000
Minn. ..	590,000	185,000	116,000	58,000
Duluth	60,000	4,000	.....	.....
St. L...	156,000	185,000	142,000	42,000
Toledo	22,000	5,000	4,000	7,000
Detroit	8,000	18,000	.....	6,000
K. City.	323,000	85,000	54,000	12,000
Peoria .	7,000	85,000	6,000	22,000
Omaha	175,000	133,000	83,000	108,000
Indpls..	5,000	67,000	.....	44,000
Cinc. ..	45,000	47,000	8,000	24,000
Tt.bu.	1,824,000	1,779,000	719,000	740,000
Last yr.	1,217,000	2,446,000	426,000	884,000

EASTERN.

N. York	288,000	102,000	230,000	.....
Boston	.....	.....	76,000	.....
Phila.	235,000	12,000	134,000	.....
Buffalo	83,000	331,000	453,000	112,000
N. Orl..	349,000	8,000	.....	9,000
Galv. ..	395,000	.....	152,000	.....
Tt.bu.	1,350,000	453,000	1,045,000	121,000
Last yr.	583,000	104,000	531,000	.....

DAILY BIDS AND OFFERS.

WHEAT.

	—December— High.	Low.	Close.	—May— High.	Low.	Close.
May.	1.27¼	1.26¼	1.27¼	1.80⅝	1.80	1.80⅝
July.	1.18	1.18	1.18	1.21	1.20½	1.20½

CORN.

May.	72⅜	72½	72⅜	73⅝	73⅜	73½

OATS.

May.	53⅜	53¼	53¼	53⅝	53⅜	53⅜

WEEKLY BIDS AND OFFERS.

Wheat—	Bids.	Offers.
May	1.24⅝	1.24⅝
Corn—		
May	71⅝	75¼
Oats—		
May	52½	54⅝

CASH TRANSACTIONS.

FLOUR—Market quiet. Quotations:

SPRING WHEAT.

Pat., jute.$5.40@5.75 First, cl...$4.65@5.10
Sp. branda, wd.$6.40 Sc. clear.. 3.75@4.00
Strts., jt., $5.10@5.25 Red Dog.. 3.10@6.20

WINTER WHEAT.

Soft winter—
Pat., jute.$5.20@5.40
Straights. 4.50@4.65
Clears ... 4.10@4.40

Hard winter—
Pat., jute.$5.30@5.50
Straights. 5.00@5.15
Clears .... 4.40@4.65

RYE FLOUR.

Dark ....$5.00@5.70 White, pt.$5.80@6.00

WINTER WHEAT — Firm, ¼@1c higher. Sales: In store: Mixed lots, 150,000 bu. Track: No. 3 red, $1.27¼@1.27½; No. 3 hard, $1.27@1.28; No. 2 hard, $1.28¼@1.28⅝. Illinois proportional billing: No. 3 red, $1.27; No. 2 red, $1.28¼@1.28½; No. 2 hard, $1.28¼@1.28¾.

SPRING WHEAT—Firm. Sales: Track: Sample grade, $1.15; No. 4 northern, $1.20@1.24; No. 3 northern, $1.26@1.27⅝.

CORN—Steady to ⅛c higher, 62¼@63c. Sales: In store: Mixed lots, 350,000 bu. Track: No. 6 mixed, 62½c; No. 5 mixed, 66¼@66½c; No. 4 mixed, 66¼@67⅛c; No. 3 mixed, 67@68c; No. 2 mixed, 67¼@68¼c; No. 5 yellow, 67c; No. 4 yellow, 66½@67½c; No. 3 yellow, 68¾@68¾c; No. 2 yellow, 68¼c; No. 5 white, 66¾c; No. 4 white, 67¼@67¾c; No. 3 white, 67¾@68c; No. 2 white, 68@68½c.

OATS—Steady to ⅛c higher, 47@50¾c. Sales: In store: Mixed lots, 1,500,000 bu. Track: Sample grade, 47@48¼c; No. 4 white, 48¼@49½c; No. 3 white, 49¼@50¼c; No. 2 white, 50¼@50¾c. Illinois proportional billing: No. 4 white, 49¼c; No. 3 white, 49¼@50¼c; standard, 50¼@50¾c; No. 2 mixed, 49c; No. 2 white, 50½@50¾c.

HOG PRODUCTS—Steady. Cash lots: Mess pork, $16.87½@17.12½; lard, $10.45; short ribs, $9.75@10.50.

BEEF PRODUCTS—Quiet. Beef hams, $37.50@38.00; extra mess beef, $21.50@22.00; plate beef, $22.00@22.50; extra plate beef, $22.50@23.00.

TALLOW—Choice edible, 7⅛@7¼c; prime packers', 6¾@6¾c; No. 1 packers', 6¼@6¼c; No. 2 packers', 5¾@5¾c; No. 1 renderers', 5¾@6c; choice country, 6⅜@6⅝c; No. 2 country, 5¾@5¾c; oleo stearin, 10¼@10¾c; lard stearin, 11¼@11½c; extra oleo, 14@14¼c; oleo, stock, 9¼@10¾c.

GREASE—Quiet. Brown, 4@4¼c; yellow, 4¼@5¾c; house, 4¾@4¾c; "B" white, 5¾@5¾c; "A" white, 6¼@6⅝c; choice white, 6¼@6⅝c.

HAY.

HAY—Steady. Receipts, 1,356 tons; shipments, 335 tons; choice timothy, $16.50@17.00; No. 1 timothy, $15.00@16.00; No. 2 timothy, $13.00@14.00.

STRAW—Rye, $6.00@6.50; oat, $7.00@7.50; wheat, $7.00@7.50.

NEWS AND GOSSIP OF BOARD OF TRADE.

World's shipments of wheat last week totaled 8,414,000 bu, a decrease of 4,715,000 bu. Exports were 4,311,000 bu, decreasing 2,287,000 bu. Detail shipments, with comparisons, follow:

WHEAT—	Last wk.	Prev. wk.	Last yr.
American ..	8,270,000	12,465,000	4,696,000
Russian ..	.....	.....	2,536,000
Danubian ..	.....	.....	2,096,000
India ..	.....	876,000	.....
Australian ..	.....	.....	616,000
Chili-N. Africa	144,000	160,000	104,000
Argentine ..	48,000	128,000	512,000
Total	8,414,000	13,129,000	10,560,000
CORN—			
American	460,000	1,218,000	24,000
Russian	.....	.....	162,000
Danubian	.....	.....	1,411,000
Argentine ..	3,851,000	5,380,000	1,748,000
Total	4,311,000	6,598,000	3,345,000

Recent Argentine reports have been much more optimistic, in fact, than those forwarded a few weeks ago. Many traders here believe that when Argentina begins to ship freely it will have considerable effect on our markets. Yesterday there were cables received from Liverpool and London saying the demand was less urgent and that the buyers were more inclined to wait for larger offerings of Argentine wheat. England is supposed to have quite liberal stocks, but for the present it will be easier to get grain from this country than it will be from Argentina, and it is not believed, unless there is a radical change in war conditions abroad, there will be any stoppage in the buying of grain in this country for export.

Cash sales of wheat reported were the smallest in some time—140,000 bu from Chicago and 40,000 bu for first half of February shipment from the gulf at 4c over Chicago May f. o. b. Galveston. Exporters reported a less urgent demand from their principalities were also without much feature, spot wheat at Liverpool being unchanged to 1d up from Thursday's close. Cash corn was unchanged to ⅛c up and oats were steady to ¼c higher. Sales of corn were 325,000 bu, including 200,000 bu for export, and oats sales were 1,500,000 bu, including 1,250,000 bu for export. Country offerings of oats were fair, with moderate acceptances of corn bids.

James A. Patten was credited with having sold out a moderate line of wheat yesterday. Other local longs took profits on a liberal scale and there was a material letup in the speculative demand. The market has had an advance of over 10c in a few days and the reaction was regarded as having been overdue. Outside trade was of a fair volume and the east side was credited with buying a little wheat. Bull leaders did not give the market much support, but commission houses took an immense amount of wheat on the decline, first to $1.30 for May, and there was buying on resting orders on the late decline.

Country holders of wheat continue firm in their views. Cash men here reported no increase in country purchases. Omaha and Kansas City reported light offerings. G. W. Updike of Omaha wired: "Wheat stocks are now 580,000 bu here, against 1,027,000 bu a year ago. Our receipts at present are of wheat that was bought several weeks ago. Cash houses say they have bought nothing for some time from the country. Elevator people say our stocks are about all sold to go out."

Visible supply of wheat in the United States this week decreased 1,861,000 bu, compared with an increase of 1,104,000 bu a year ago. Corn visible increased 2,538,000 bu, and oats 1,165,000 bu, while rye decreased 147,000 bu, and barley increased 2,000 bu. Comparative totals follow:

	This wk.	Last wk.	Last yr.
Wheat	73,745,000	75,106,000	68,473,000
Corn	15,884,000	13,346,000	7,923,000
Oats	82,848,000	81,683,000	60,764,000
Rye	1,644,000	1,791,000	2,329,000
Barley	5,336,000	4,984,000	5,895,000

Visible supply of wheat in Canada this week increased 184,000 bu, while oats increased 525,000 bu, and barley decreased 3,000 bu. Comparative totals follow:

	This week.	Last week.	Last year.
Wheat	15,354,000	15,170,000	28,013,000
Oats	6,979,000	6,454,000	15,875,000
Barley	771,000	774,000	3,994,000

Wheat on ocean passage this week increased 3,000,000 bu, while corn decreased 372,000 bu. Comparative totals follow:

	This wk.	Last wk.	Last yr.
Wheat	48,312,000	40,312,000	27,280,000
Corn	29,292,000	29,664,000	13,447,000

The Argentine official wheat estimates make the yield of wheat only 25,000,000 bu, whereas home requirements are placed at 40,000,000 bu, making imports of 15,000,000 bu necessary. The last year Australia shipped about 60,000,000 bu. The shortage in that quarter will help minimize the effect of the big Argentine crop.

Chicago wheat stocks decreased 761,000 bu to 4,682,000 compared to 7,277,000 bu a year ago. Corn stocks at Chicago increased 1,577,000 bu, making the total 9,391,000 bu. Oats stocks increased 912,000 bu for the week.

Bulls in corn and oats were about as active in taking profits as those in wheat, but the coarse grains held quite well until the wheat weakness became so pronounced.

Cash wheat at Minneapolis was firm. No. 1 northern being 1@1¼c over the May for blue stem. Corn and barley at Minneapolis were 1c higher; oats, ¼c up.

A petition was circulated for Joseph Simons for vice president yesterday. He is one of the retiring directors this year, having served three years.

Estimated receipts for today: Wheat, 308 cars; corn, 1,202 cars; oats, 410 cars; rye, 27 cars; barley, 76 cars; hogs, 28,000 head.

Cash houses were credited with selling oats in the pit freely, supposed to have been against country purchases.

Baltimore wired that there were five full cargo steamers in port to load rye.

Minneapolis sticks of wheat increased 150,000 bu for two days.

March, $9.50. TIMOTHY—Prime cash and December, $5.52½; March, $5.60.

PEORIA, Ill., Dec. 28.—CORN—Unchanged to ½c higher; No. 3 yellow, 67c; No. 3 mixed, 67c. OATS—Unchanged; No. 2 white, 49½c; No. 3 white, 49c.

Liverpool Grain Market.

LIVERPOOL, Dec. 28.—WHEAT—Spot, firm: No. 1 Manitoba, 10s 8¼d; No. 2, 10s 6d; No. 3, 10s 4d; No. 2 hard winter, 10s 5½d; futures nominal. CORN—Spot, nominal; futures quiet; January, 6s 8¼d; February, 6s 4d. FLOUR—Winter patents, 35s.

DRY GOODS.

NEW YORK, Dec. 28.—Raw silk advanced today from 7½c to 10c per pound. Notice was received from England that fine men's wear for fall would be offered at 4d per yard lower than last season. Cotton goods and yarns were quiet and steady.

HIDES AND LEATHER.

NEW YORK, Dec. 28.—HIDES—Steady; Bogota, 31@32c; Central America, 29@30c. LEATHER—Firm; hemlock firsts, 31@32c; seconds, 30@31c.

WOOL.

NEW YORK, Dec. 28.—WOOL—Steady; domestic fleece, XX Ohio, 30@31c.

URGES REFORMS IN TAX BUREAU

Lawyer Seeks Better Methods for Collection of Income Levies.

WOULD AVOID CLAIMS.

[BY A STAFF CORRESPONDENT.]

Washington, D. C., Dec. 28.—[Special.]—A report suggesting changes in the administration of the internal revenue bureau and particularly the income tax division has been presented to Secretary of the Treasury McAdoo by George W. English, attorney for the income tax division.

The report is the result of an investigation which was requested by Vice President Marshall and Senator Kern of Indiana into the affairs of the income tax division. One of the constituents employed in that division made charges that millions of dollars annually would not be collected under the present method of handling the work.

May Change Law Division.

Besides considering these recommendations for greater efficiency in the income tax division, Secretary McAdoo probably will be called upon to change the personnel of the law division of the internal revenue bureau as constituted at the present.

This division, the chief of which is not even a lawyer, interprets all of the internal revenue measures enacted by congress, and by these interpretations collectors of internal revenue throughout the country guide themselves in collecting the internal revenue taxes.

In addition to the law division there is maintained in the treasury a claims division, the business of which is to handle all claims for refund of taxes alleged to have been wrongfully paid under the interpretation of the law given by the law division.

Many Disputed Tax Claims.

The enactment of the present income tax law, as well as the war revenue act, has given rise to many disputed tax claims, many of which are pending in the courts and still more before the claims division of the internal revenue bureau.

It has been pointed out to the secretary that the law division in the internal revenue bureau as well as those of other bureaus should be headed by able attorneys, inasmuch as millions are at stake in many of the decisions handed down by the divisions.

When the division's work consisted chiefly in settling violations of the liquor law experts at routine work were competent to handle it. Now that its field has been broadened tremendously the secretary has been urged to make a change, so that the government will face as little litigation as possible over the decisions rendered.

Wright Property Transferred.

Following the divorce proceedings of Warren Wright, secretary of the Calumet Baking Powder company, and Ruth D. Wright, there was filed for record a quitclaim by Mr. Wright deeding to the wife of the residence property on Astor street, south of Burton place. A consideration of $40,000 was indicated in the transfer. Mrs. Wright agreed to accept the property in lieu of alimony.

OFFICIAL WEATHER FORECAST.

OFFICE OF CHIEF OF WEATHER BUREAU —Washington, D. C., Dec. 28.—Forecast for 36 hours ending 7 p. m. tomorrow:

Illinois and Indiana—Rain Tuesday; Wednesday fair, with cold wave.

Missouri—Probably rain Tuesday; Wednesday fair. Not much change in cold wave.

Kansas, Nebraska, Minnesota, and North Dakota—Partly cloudy Tuesday, cold wave; Wednesday fair.

South Dakota—Fair and colder with cold wave Tuesday; Wednesday fair.

Wisconsin and Iowa—Snows Tuesday; Wednesday clearing, with cold wave.

Michigan Tuesday; Wednesday snow or rain, colder.

Lower Michigan and Upper Michigan—Snow flurries Tuesday and Wednesday; colder on Wednesday.

Place of observation	Temp. 7 p. m.	Highest last night	Lowest last night	State of weather	Direction of wind	Velocity of wind	Precipitation last 24 hours
Dec. 28, 1914.							
7:00 p. m. Central time.							
Eastern states—							
Albany	24	28	4	Clear	S.		
Atlanta	44	46	36	Cloudy	S.E.	12	.01
Boston	32	36	20	Fair	S.W.	6	
Buffalo	32	36	20	Cloudy	S.E.	4	.02
Charleston	42	42	34	Cloudy	N.E.	4	Tr.
New York	32	36	20	Fair	S.W.	4	
Philadelphia ..	34	38	22	Cloudy	S.E.	4	
Pittsburgh	28	40	24	Clear	S.E.	4	
Washington	34	38	26	Rain	N.E.	4	.82
Gulf states—				Cloudy	E.	4	
Abilene	46	52	38	Clear	S.W.	4	.06
Amarillo	38	40	28	Clear	S.W.	14	
El Paso	44	50	34	Clear	W.	24	.58
Galveston	62	62	52	Rain	S.	20	.04
Jacksonville ..	48	48	38	Rain	E.	8	Tr.
Miami	76	78	66	Cloudy	S.E.	8	.18
Mobile	54	54	38	Clear	S.E.	14	Tr.
Montgomery	44	46	40	Cloudy	S.E.	4	.02
New Orleans..	60	60	48	Rain	S.E.	20	.30
Pensacola	56	56	42	Rain	S.E.	12	.36
Shreveport	50	50	38	Rain	S.E.	12	.01
Tampa	62	62	48	Cloudy	N.E.	8	.01
Vicksburg	52	54	36	Rain	S.E.	12	.36
East central states—							
Alpena	30	30	12	Snow	S.	12	Tr.
Cairo	38	38	26	Cloudy	S.E.	6	
Chicago	38	38	26	Cloudy	S.	13	
Cincinnati	36	40	22	Fair	S.E.	6	
Cleveland	32	36	20	Fair	S.E.	4	
Detroit	32	36	20	Fair	S.E.	4	
Escanaba	18	18	4	Snow	S.E.	4	.01
Evansville	40	42	30	Cloudy	S.E.	6	
Fort Wayne..	34	38	24	Cloudy	S.E.	6	
Grand Haven..	34	34	24	Cloudy	S.E.	8	
Grand Rapids..	36	36	22	Cloudy	S.E.	8	
Green Bay	20	20	8	Cloudy	N.	8	Tr.
Indianapolis ..	38	38	22	Cloudy	S.E.	10	Tr.
Gibraltan	28	30	12	Snow	S.	10	.10
Marquette	18	22	12	Cloudy	S.	6	
Memphis	42	44	34	Rain	E.	8	.04
Milwaukee	32	34	16	Cloudy	S.	4	
Nashville	38	42	28	Cloudy	E.	6	Tr.
Peoria	36	36	26	Cloudy	S.E.	6	Tr.
Sault Ste. Marie....	22	22	12	Snow	S.	6	Tr.
Springfield, Ill.	38	38	22	Cloudy	S.E.	8	
West-central states—							
Bismarck	12	22	12	Clear	N.W.	8	
Charles City..	30	30	10	Cloudy	S.	8	.02
Concordia	28	30	24	Cloudy	S.	4	
Davenport	34	36	24	Cloudy	S.	4	
Des Moines..	34	34	18	Rain	S.	4	.01
Devil's Lake..	8	20	10	Fair	N.	14	
Dodge	22	28	12	Fair	N.	6	
Dubuque	30	30	18	Cloudy	S.E.	4	
Duluth	12	14	4	Fair	S.E.	4	
Huron	30	32	12	Cloudy	S.E.	4	
Kansas City..	36	36	32	Rain	S.	12	.01
Keokuk	36	38	28	Rain	S.	4	.10
Little Rock..	44	44	32	Rain	E.	10	.16
Moorhead	12	16	..	Fair	S.	6	
North Platte..	20	30	6	Clear	S.W.	4	
Oklahoma	42	42	30	Rain	S.E.	6	.06
Omaha	32	32	20	Cloudy	S.	4	
Rapid City....	32	40	16	Cloudy	N.W.	16	
Sioux City....	26	28	14	Cloudy	S.	8	.02
St. Louis	38	42	28	Cloudy	S.	20	
St. Paul	20	20	6	Snow	S.E.	8	Tr.
Springfield, Mo.	40	42	32	Rain	S.E.	14	.16
Wichita	34	36	32	Rain	S.W.	4	.04
Williston	6	16	..	Cloudy	N.W.	12	
Mountain states—							
Boise	32	38	26	Clear	N.W.	4	.01
Cheyenne	36	38	14	Cloudy	N.W.	18	
Denver	34	44	14	Clear	N.W.	4	
Havre	24	24	4	Cloudy	W.	10	.02
Helena	26	34	30	Snow	N.W.	8	.10
Lander	26	34	6	Cloudy	S.W.	4	
Phoenix	52	56	44	Cloudy	E.	4	.01
Pueblo	42	50	18	Clear	W.	20	
Salt Lake City	30	36	16	Clear	S.	4	Tr.
Yellowstone P.	22	26	20	Snow	S.	4	
Miles City	22	32	4	Fair	W.	4	
Pacific states—							
Fresno	70	54	32	Cloudy	..	..	
Los Angeles..	58	60	44	Fair	S.	4	
Portland	44	46	34	Clear	S.W.	6	.06
Sacramento ..	44	46	38	Cloudy	W.	4	
San Francisco..	48	52	44	Cloudy	W.	4	
San Diego....	56	62	48	Cloudy	W.	4	
Spokane	32	34	28	Cloudy	S.W.	6	.84
Seattle	42	44	40	Cloudy	S.W.	6	.24
Walla Walla..	34	42	32	Cloudy	S.	8	.10
Canadian—							
Battleford	-12	0	-10	Clear	N.W.	4	
Calgary

SITUATIONS WANTED—MALE.

House Servants.

SITUATION WTD—VALET, YOUNG Englishman will care for gentleman's clothes in return for comfortable bedroom; employed nights; has references; or would prefer good steady position; highest ref. Address S 443, Tribune.

SITUATION WTD—BY SINGLE YOUNG MAN as butler; ref.; $75 per mo. with last employer; 41 refs.; age 31. Address L 464, Tribune.

SITUATION WTD—JAPANESE STUDENT, morning and evening; help general house work; small wages. Address M. H., 2219 Providence, Hyde Park 3857.

SITUATION WTD—JAPANESE; EXCEPTIONAL cook; thoroughly competent; general houseman; best of references. Address L 465, Tribune.

SITUATION WTD—BUTLER, ENGLISH; 9 years last stated. TURNER, 672 N. Dearborn.

SITUATION WTD—GERMAN; SOBER, AS houseman; wait on table. Address L 402, Tribune.

SITUATION WTD—JAPANESE; INDUSTRIous; general housework; city or country; city ref. YAMURA, 2830 Lake Park-av.

SITUATION WTD—BY REFINED JAPAnese girl in tea garden or in select family. Address L 472, Tribune.

SITUATION WTD—EX. COOK, MAID; thorough; Germans; refs. Address L 102, Tribune.

SITUATION WTD—FIRST CLASS WOMAN, as cook or gen. housework. Address L 563, Tribune.

—COMPETENT ELDERLY woman; good cook; adults; $6.00. Address X A 365, Tribune.

SITUATION WTD—AS SHORT ORDER night cook; colored. SUSIE CARPENTER. Calumet 1962.

SITUATION WTD—COLORED GIRL AS maid or second girl; refs. Douglas 4688.

SITUATION WTD—SCOTCH LADY, COOK or 2d maid; no laundry. Ph. Austin 6004.

SITUATION WTD—RELIABLE CO. GIRL for general housework. Douglas 6735.

SITUATION WTD—FIRST CLASS COL. girl, cook. 3022 Wabash-av., 2d flat.

SITUATION WTD—HOUSEWORK, HALF days; exp. col. woman. Douglas 3269.

SITUATION WTD—GIRL TO DO GENERAL housework; references. Call Went. 876.

SITUATION WTD—GENERAL HOUSEwork, plain cooking; Col.; refs. West 3984.

SITUATION WTD—GOOD COOK, COLORED, 7218 Wentworth-av. Phone Stewart 317.

SITUATION WTD—WOMAN, FOR COOKing, chambermaid, or waitress. Doug. 6319.

Housekeepers and Caretakers.

SITUATION WTD—SWEDISH HOUSEKEEPer and excellent cook in bachelor's home or small family; also good references. ELLA, 883 N. La Salle-st. Tel. Superior 6878.

SITUATION WTD—REFINED WOMAN, 45, wishes position as housekeeper in institution or private home; competent; refs. Address K 159, Tribune.

SITUATION WTD—BY YOUNG WOMAN AS working housekeeper; city or suburbs. Address K 159, Tribune.

SITUATION WTD—LADY, 35, AS HOUSEkeeper or companion; best ref. Address N 446, Tribune.

Dressmakers and Seamstresses.

SITUATION WTD—MISS BILLE, FORMER forewoman for Hugo Hill & Co., Detroit, Mich.; 16 years' experience in fancy tailoring and dressmaking, linens, trousseaux and books, rapid worker, wishes customers in first class families by day. Doug. 8237.

SITUATION WTD—BY EXPERIENCED GARMENTS; MISS ALBERY, 20 yrs. experience, London, New York, Boston; fine quality dressmaker. Phone Superior 9267.

SITUATION WTD—RELIABLE AND COMpetent dressmaker wants few more customers by day or at home. 4816 Broadway. Phone Sunnyside 5678. 2d apt.

SITUATION WTD—SEWING. FIRST CLASS work done at home or by the day. MISS ORAM. Enr. 8542.

SITUATION WTD—HIGH CLASS DRESSmaker; $1.75 day for no. Address K 164, Tribune.

SITUATION WTD—PLAIN SEWING; REpairing. MRS. PUTNAM. 2358 Indiana-av., apt. 510.

SITUATION WTD—GOWNS AND HATS AT your home $5 per day. Drex. 4549.

SITUATION WTD—EXP. SKIRT DRAPER and fitter; best ref. Address K 157, Tribune.

SITUATION WTD—BY EXPERIENCED DRESSMAKING BY day, $2.50; priv. fam. Drexel 6722.

SITUATION WTD—AI DRESSMAKER, BY day, $2; remodeling. Wellington 692.

SITUATION WTD—EXPERT MODISTE; specialty, remodeling; $2 per day. Lincoln 2808.

Nurses and Governesses.

SITUATION WTD—GERMAN GOVERNESS, teacher of French, German, Engl.; good sewer; excel. city refs. Address 1121 Orleans-st., Room 118.

SITUATION WTD—GRAD. NURSE TO TAKE charge of young baby or invalid; $60 per month; will leave city. Address P H 84, Tribune.

SITUATION WTD—EXP. GEN. AM. MIDdle aged nurse; $5. LEGGATT, 3622 Normal-av.

SITUATION WTD—REFINED FRENCH nursery governess; fine sewer. Address K 137, Tribune.

SITUATION WTD—GERMAN GOVERNESS; German, French, English sewing; city refs.; in refined family. Address Y 437, Tribune.

SITUATION WTD—FRENCH GOVERNESS, excellent teacher; piano, German. Address K 41, Tribune.

SITUATION WTD—COMPETENT NURSE to care for child; best references. 8315 W. 65th-st. Phone Prospect 3302.

SITUATION WTD—YOUNG LADY STENOgrapher; $75. exp. Douglas 6026.

SITUATION WTD—COMPETENT STENO.; 3 yrs. exp.; h. s.; refs.; $12. Ph. Went. 4091.

Miscellaneous.

SITUATION WTD—EXPERT TYPING, CORrect preparation, tour, MSS., dictation, etc.; competent revision. Address K 154, Tribune.

SITUATION WTD—BY EDUCATED SOUTHern girl as secretary and companion. Tel. Garfield 5443.

SITUATION WTD—RELIABLE YOUNG woman, mother's helper; travel; refs. Address Z 388, Tribune.

SITUATION WTD — BUSINESS WOMAN, worker; interpreter, correspondent, Spanish, French, Italian; $75. Address L 468, Tribune.

SITUATION WTD—MIDDLE AGED LADY of refinement as companion to travel; best of references. Address L 594, Tribune.

WANTED—MALE HELP.

Stores and Offices.

BOOKKEEPER—$75 CLASS; RAPID AND accurate poster; to handle 4 loose leaf ledgers; quote at statement work; must be young and unmarried; grocery experience necessary; state age and salary expected. Address T H 181, Tribune.

BOOKKEEPER WHO KNOWS HOW TO handle typewriter and complete set of books and take final balance; single man; state age and experience; $15 a week to start. Address T B 279, Tribune.

BOOKKEEPER—BRIGHT YOUNG MAN, who can operate typewriter and has some knowledge of electrical fixtures; give references and salary. Address L 227, Tribune.

COLLECTOR—YOUNG, ACTIVE, SINGLE man, for special evening work; refs.; phone. Address K 80, Tribune.

CREDIT MGR.—WE HAVE AN EXCEPTIONAL OPPORTUNITY FOR MAN WITH MAIL ORDER INSTALLMENT CREDIT EXPERIENCE AND EXECUTIVE ABILITY; OTHERS NEED NOT APPLY; STATE AGE, EXPERIENCE, AND SALARY. REPLIES CONFIDENTIAL. ADDRESS T H 197, TRIBUNE.

DRUG BILL CLERK—EXPERIENCED. Address K 861, Tribune.

DRUG CLERK—REGISTERED ASSISTANT; refs. 626 E. 47th-st.

MAN—YOUNG, HAVING SOME EXPERIence keeping time or costs; small salary to start; good opportunity for advancement. Apply Superintendent Mayo Mfg. Co., 602 18th-st.

MAN—UNMARRIED, WHO IS A THOROUGH bookkeeper and a strictly first class stenographer; state age, nationality, experience and salary desired. Address K 302, Tribune.

MANAGER WANTED—FOR retail cigar store in loop; state age, experience, and salary expected. Address T N 283, Tribune.

MANDEL BROS.
Require the services of a number of competent salesmen, thoroughly experienced in selling linens. Apply 4th floor. MANDEL BROS.

MEN—2 LIVE MEN TO MANAGE BRANCH office; experience not necessary if willing to learn; $20 weekly to start. C. C. LOCKE CO., Inc., Niagara Falls, N. Y.

REGISTERED PHARMACIST—STEADY POsition; give refs. and where last employed. Address S A 808, Tribune.

STATIONERY AND BOOK BUYER—ONE OF CHICAGO'S LARGEST DEPARTment STORES HAS AN OPENING FOR A thoroughly experienced buyer of books and stationery. WITH UNUSUAL OPPORTUNITIES. STATE REFERENCES, EXPERIENCE, AGE, ETC. ALL REPLIES CONFIDENTIAL. ADDRESS T D 598, TRIBUNE.

STENO.—MALE. ABOUT 22, WITH ELECtrical exp. and ability to handle office detail. Good chance to work into sales dept. Call 9 to 10 a. m. MR. BENSON, 1529 Lytton Bldg.

STENOGRAPHER — WHO CAN PLAY PIAno; also lead a boys' chorus; must be willing to locate in city. Address Lock Box 180, Chicago Heights.

WANTED,
TRAFFIC MANAGER,
Familiar with lumber rates; some soliciting experience desired. See E. C. CLEVENGER, Fort Dearborn Hotel, Tuesday, 8 to 8 p. m.

YOUNG MAN—WITH SOME KNOWLEDGE of the lumber or mill works business, to assist in traffic dept.; permanent position to right party. Chicago Mill Work Supply Co., 1404 W. 37th-st.

Accountants and Auditors.

ACCOUNTANT—IN OFFICE OF C. P. A.; experienced senior able to perform audits, prepare reports and exhibits; state age, exp., sal. Address K 90, Tribune.

Boys.

BOYS—5 MORE, 18 TO 20 YEARS OLD. APply at once. $12 per week to equipment and commission. MR. SMITH, R 514, 333 S. Dearborn-st.

BOY—FOR OFFICE; MUST BE NEAT APpearing and 16 years old; $6 per week; give telephone. Address T H 264, Tribune.

OFFICE BOY—OVER 16 YRS. ANSWER IN own handwriting. Address T H 261, Tribune.

Professions and Trades.

CUTTER—EXPERIENCED, FOR MINNEapolis tailor; steady position. Apply MURPHY, Clark and Washington.

EDITORIAL WRITER—TRADE PAPER. give full particulars. Address K 350, Tribune.

ENGRAVER—STEEL DIE, THOROUGHLY EXPERIENCED ENGRAVER ON MONOGRAM CREST AND MONOGRAM WORK; PERMANent position. APPLY STATIONERY WORKROOM, 10TH FLOOR, WABASH-AV. BLDG. MARSHALL FIELD & CO., RETAIL.

FOREMAN WANTED FOR PAPER BOX factory; must have experience in plain and hand work. Write, giving full particulars. S L 180, Tribune.

MEN—TO RUN SMALL STEAM HEATING plant and work on floor of printing office; only experienced man need apply. Address T H 196, Tribune.

PRESSMEN — CYLINDER; THOROUGHLY experienced and competent only. Address, of work; nonunion. Apply at once. R. R. DONNELLEY & SONS CO., 731 Plymouth-pl.

Salesmen and Solicitors.

FURNITURE SALESMAN—MUST BE EXperienced on installment; agreement to cut; must speak both Swedish and English. Swede preferred; permanent position; good salary and working interest in business. Address P H 81, Tribune.

MAN—OPENING AS SECRETARY FOR RESponsible man, to save cheaper brass or similar line; expected to take at least a small interest in the company. Address T N 330, Tribune.

MAN—YOUNG, TO SOLICIT STEEL ENgraving on class jewelry, calling on educational institutions. QUAYLE, 64 W. Randolph.

MEN—GOOD APPEARING YOUNG men with good references for pleasant, profitable outdoor work. Apply Monday, a. m., 2d floor, 28 WALKER, Room 304, 333 S. Dearborn-st.

MEN—MOTION PICTURE ADV. CAMPAIGN. Hotel, room 24, 226 Wisconsin-st.

MEN AND WOMEN—AGENTS FOR METAL POLISH and toilet articles. 215 S. Peoria-st.

PAINT OR VARNISH MEN, ATTENTION!
Wanted, a first class salesman, thoroughly experienced in this or kindred line, to sell varnish and finishing materials for old established line; splendid chance for hustler with a splendid future to right man. State full particulars, age, experience, territory covered, etc. Address N 206, Tribune.

ROADMEN—SIDE LINE OF HOTEL AND hospital linens, towels, and sheets; small samples; liberal com.; any territory. EISTER LINEN CO., 420 S. Market-st., Chicago.

SALESMEN—FIVE HIGH SCHOOL GRADuates or university students; must be 20 years or over; $20 per week assured; splendid opening. Apply personally for three days only; MR. FORD, 409 Karpen Bldg.

SALESMEN — ATTENTION. HIGH GRADE, live salesmen, over 30, to call on business men, Mich. and Ill. terr.; high grade commission proposition; bond required. R. 513, 608 S. Dearborn.

SALESMAN—LIVE, BY LARGE DOWNtown real estate office; familiar with values on North and South Sides; must be experienced and a hustler; splendid opportunity. Address T L 95, Tribune.

SALESMAN—REAL ESTATE.
To sell 8S lots in Eastern Washington town site; very easy terms; snap prices; no interest; good commission; no triflers. Write 5017, 10 N. Dearborn-st., Wash.

SALESMAN—A PERMANENT AND LUCRAtive position open to successful salesmen with knowledge, cash register, or insurance experience; state age, experience in first letter. Address N 411, Tribune.

SALESMEN—STOCK, BY AN ESTABLISHed concern; good side line; small issue of its capital stock; commission basis; over 100 first class salesmen need apply; references. Address T T 877, Tribune.

SALESMAN—LIFE INSURANCE. FOR THE best agency contract with the greatest life insurance company. Call on J. F. MACKAY, Agency Organizer, 175 W. Jackson-blvd.

SALESMEN—STORES AND HSE. TO HSE. with established business wants 3 good experienced road salesmen for country trade. Address N 177, Tribune.

SALESMEN WANTED—THREE MAGAZINE salesmen; salary or commission. AND ROAD WORK. APPLY 8 A. M. DAVID C. COOK PUBLISHING CO., 186 W. LAKE.

SALESMEN — PLACE UNDERWOOD WAR pictures with retail stores in the window advertising. Elliott Service Co., 1380 Old Colony Bldg.

SALESMAN—30 TO 35; HUSTLER. STEADY; to sell auto necessity; big returns; old campaigning experience. Article sells on sight. Ask for TRUMBULL, 828 S. Dearborn.

SALESMEN — CALLING ON PHYSICIANS to carry side line; strictly confidential. Address J. BAIRD, 5401 S. Halsted-st.

SALESMAN—PERFUME TRAVELER, WITH drug trade connection, outside territory. Address T O 854, Tribune.

SALESMAN—WHO HAS HAD EXPERIENCE in paper box line to work on commission. Address P H 256, Tribune.

SALESMEN—FIVE EXPERIENCED; SEND refs. with application. Address T W 307, ZALLA'S SONS, Sievens Point, Wis.

SALESMAN—$5 PROFITS DAILY, EASY sellers to merchants; art cards. Merch. Special House, 1835 12th-st.

SALESMEN — FOR SPECIALTY LINES that sell. Howard Edwards Co., 720 Otis Bldg.

SALESMAN—$12 WK. AND COMM.; CALL AFTER 9 a. m., R. 537, 180 N. 8th-av.

WANTED—MALE HELP.

Salesmen, Solicitors, Etc.

SALESMEN WANTED—SPECIALTY MEN with successful record to cover territory with established high class line of Aluminum Ware; good proposition for those who can prove past record as producers. Give full references and tell about yourself in first letter. ILLINOIS PURE ALUMINUM CO., Lemont, Illinois.

SALESMEN—TWO SALESMEN ACQUAINted with the retail business (preferably men who have sold on the road and who have a practical knowledge of retail coats) to present high grade services to retailers in all lines of business. Permanent connection with best of co-operation and training given. State retail and selling experience fully in first letter. Address T L 34, Tribune.

SALESMEN—SPECIALTY SALESMEN AND state managers; our men are making from $100 to $200 per week on new specialty; no big investment required of state managers, just get the business. Call at RUSSELL MFG. CO., 2051 N. Clark-st.

SALESMEN—EXCELLENT OPPORTUNITY. WE HAVE TERRITORY OPEN FOR FOUR FIRST CLASS SALESMEN. THIS IS A CLEVER SELLING PROPOSITION AND OUR MEN ARE AVERAGING FROM $75 TO $100 PER WEEK IN TERRITORY COVERED. BEST SEASON JUST OPENING. A STRICTLY COMMISSION PROPOSITION. ADDRESS P X 981, TRIBUNE.

SALESMAN WANTED—WHO CAN INVEST $25 for demonstrating outfit, to travel south and appoint agents; big money; quick money; safety valve; prevents blowouts on automobile tire; remit $25; outfit SHIPPED C. O. D., with privilege of examination before paying. Address 614 Postal Telegraph bldg., CHICAGO.

SALESMEN—HIGH CLASS, IN SALES Department of Charles Scribner's Sons, for road work. Expenses paid. Must be ambitious, energetic, and resourceful. Position permanent. Call p. m. CHARLES SCRIBNER'S SONS, 608 S. Dearborn-st.

SALESMEN—LAND—WE STILL HAVE VAcancies for 3 or 4 wide awake HUSTLERS. If you are used to making big money SEE THIS; live, fresh leads furnished daily; quick, easy money. R. 1511, 20 W. Jackson-blvd. Call 10 a. m. or 5 p. m. only.

SALESMAN—PAPER. EXPERIENCED MAN to call on retail trade with toilet paper and paper specialties; salary and commission; good opening for good man; give age, previous experience, and telephone number. Address T N 281, Tribune.

SALESMEN—LIVE WIRE, WELL DRESSED aggressive salesmen, do you want to sell an established article of proven merits something where you can show a profit of more than 200% on its cost? Call 608 Plymouth Bldg.

SALESMEN—CITY AND ROAD, LIBERAL com.; new 25c staple; side line drug, groc., dry g.; pocket sample. 202, 305 S. La Salle-st.

SALESMEN—AN ATTRACTIVE GIRL TO secure subscriptions for a high class magazine. Work entirely from lists downtown. Address T N 339, Tribune.

YOUNG MAN, COLLEGE MAN PREFERred, TO REPRESENT EASTERN FIRM IN CHICAGO AND CENTRAL STATES WITH LINE OF COLLEGE AND FRATERNITY JEWELRY AND STATIONERY. ADDRESS D F 37, TRIBUNE.

Agents.

WE HAVE SEVERAL OPENINGS FOR ESTablishment of independent mail order business; experience unnecessary; sound judgment more important than capital; state age and first particulars free. Opportunities Exchange, Buffalo, N. Y.

MEN AND WOMEN—NO-TARNISH IS wanted in every home, store, bank, hotel; sells everywhere; new, easy, simple; costs $1.25; profit 75c. No-Tarnish Co., 20 E. Jackson.

AGENTS—SMALL LABOR SAVING HOUSEhold article; 100% PROFIT; TALKING POINTS; BIG PROFITS. ADDRESS T E 147, TRIBUNE.

LOCAL HOME BUSINESS COMFORTABLE living awaits any one who investigates; particulars free. Write Glendale, 407 Park-pl., Milwaukee.

HE WHO HAS A PROSPEROUS NEW YEAR is the Davis agent. Join the happy throng. Postal puts you next. DAVIS CO., 224 N. Desplaines-st.

AGENTS—HOUSEHOLD NECESSITY, RECently invented; costs quarter, sells at 75c; hen to this for easy money. Hugo Mfg. Co., Warsaw, Ind.

Miscellaneous.

BARTENDER—FIRST CLASS, FOR SMALL hotel in Wisconsin; must be sober and furnish good references; will pay $25 per month, with room and board, for the first month, $30 per month for married man, without board. Apply to E. C. KENNEDY, 1 SOUTH CLARK-ST., 37 E. South Water-st.

COLLECTOR—FIRST CLASS. PHONE Central 4808.

NAVY CAN HELP YOU WIN SUCCESS. IT has helped thousands of others. Four years in the navy means a good trade, with every opportunity for mental and physical development. Training your receive will fit you for successful career in civil life. Apply Navy Recruiting Station, 208 N. 5th-av., Chicago.

Help Wanted with Investment.

ASSISTANT SUPERINTENDENT — BRASS foundry or metal experience; good income and permanent position for right party who can make a small investment. Apply 1111, 111 W. Washington-st.

YOUNG MAN TO TAKE PART IN AUTO livery and garage business; must have $450 for interest in business; weekly drawing acct.; investigation necessary. Address T H 491, Tribune.

MANUFACTURER WANTS MEN USED TO handling large propositions to act as state managers; must invest $500 to $1,000 in company. Address T N 584, Tribune.

SALESMAN—TO TAKE ¼ INTEREST small investment; big chance for the right man. Address K 900, Tribune.

Employment Agencies.

HIGH GRADE MEN—
EVERY POSITION LISTED
IN ACTUAL DEMAND BESIDES MANY MORE. Orders are coming to come in in fine shape.
Bkkpr., $40; Junior Acct., $25; Construction Cost Bkkpr., $1,200-$1,500; Fwr. Asst. Editor, $1,800, publishing exper.; Bkkpr., $1,040; Sec. Mgr., $1,200; Mgr., $1,200; Wh. Paper Shipping Foreman, $1,040; Shipping Asst., $780; Credit Man, foodstuffs, extra high grade, $3,000 up; Correspondent, Sales Dept., $1,200-$2,500; automatic weighing machine; Mgr. Ice Machy. Exhibt., $1,200 up; Sales Mgr., $2,500 kitchen specialty; Sales Mgr., wire fence, depends; Gen. Salesman, $1,800-$1,560; Renting Agt., $2,000-$3,000; MGR seed business, $1,800; Real Estate Sales Mgr., $2,500; Salesman, $1,200; Mgr., $1,040-$1,800; Butterine Desk Salesman, depends; Stenog.-Bkkpr., $780-$900; Stenog., $780 up. Save city; 24 SALESMEN; salary depends.
SUPTS.—Butterine, $3,000-$5,000; Pkr. Hse., $1,500-$2,400; Master Mechanic, Pkr. Hse., depends; FOREMAN Sheet Metal (Auto Radiator); Planing Mill; ENGRS. Milling Machy.; Four Machy.; Mech.; Pkr. Hse.; ARCH. Draftsman, depends; Gen. Mgr. Drill Designer, depends; MISCL.—Contractor-Carpenter, depends; Blacksmith; Foundryman; Sub-Foreman; Painter; Punch Press; Auto Instructor; Flange Turner.
Any competent men in their line, ambitious and of neat appearance, call at once.
BUSINESS MEN'S CLEARING HOUSE,
608 Woman's Temple. 108 S. La Salle-st.
BKKPRS. AND STENOGS.
STENOGS. AND BOYS.
We especially need BOYS 16 yrs. old, at $5-$9 with chances for promotion. Also Bkkpr., besides Bkkprs., Stenogs., Typists. Bill. File, Entry, Cost and all kinds of General Office Help for the above and other offices.
CRAIG EMPLOYMENT AGENCY,
Suite 809-811, 167 W. Washington-st.

Y. M. C. A.

GOOD AND BETTER POSITIONS
For Clerical, Commercial, Technical Men.
Call, Room 801, Central Dept., 19 S. La Salle-st.
Open Also this evening.

BOOKKEEPER AND STENOGRAPHER, $90 $100; office man, credit exp., $20; junior accountant, $80-$100; car record clerk, $60-$65; ledger clerk, $12-$15.
Merchants' SCler. Exch., 912, 133 W. Wash.-st.

STENO., IOWA, $75; ACCT., $87; CORRESpon., $75; Bkkpr., $85; Bond Salesman, $75; $78; Foreman Mach. Shop, $150; Engr., $125; Efficient Service Co., 1340 Monadnock Bldg., 53 W. Jackson-blvd., Wash.

6 SALESMEN, BLDG. MAT. EXPER., $150 1 Assist. Office Manager.
V. G. TRUEBLOOD & CO., Room 1011 Association Bldg., 19 S. La Salle-st.

BOYS—CLEAN, ALERT EDUCATED BOYS, under 18, for good positions, without commission. MR. SMITH, R 514, 333 S. Dearborn-st.

A., Room 801, 19 S. La Salle-st.

ACCOUNTANT, $30; BKKPR. AND COST man, prtg. exp., $25; timekeeper, $60; cost clerk, $70; typist and clerk, $8. AMERICAN RAILWAY BUREAU, 6 N. Clark-st.

ACCOUNTANTS JUNIORS, $1,200; BOOKkeeper, $15; Office Clerks, $10.
Mercantile Exchange, 218 S. Dearborn-st.

THE ENGINEERING AGENCY, INC., 1601-1602 Monadnock Block. Engineering, Architecture, Mfg., Chemistry, Sales. 220 year.

WE PLACE HIGH GRADE MEN
BUSINESS MEN'S CLEARING HOUSE,
608 Woman's Temple. 108 S. La Salle-st.

TRADE SCHOOLS.

SALESMEN — EXPERIENCE UNNECESsary; easy work; big pay. Write for particulars and large list of openings offering opportunities to earn $100 to $500 a month while you learn. ADVANCE NATIONAL SALESMEN'S TRAINING ASSOCIATION, Dept. 4, Monadnock Bldg., Chicago.

DRIVING LESSONS FREE—EACH $1.
Complete day course, $25.
Complete night course, $10.
STOCKYARDS AUTO SCHOOL,
3626-28 S. Halsted-st.

Not only the cheapest but the best.

MOTION PICTURE OPERATING PAYS $21 to $35 weekly; equipped school in America; we train experts; illustrated catalogue free. NATIONAL SCHOOL, 183 N. La Salle-st.

TELEGRAPHY, WIRELESS AND WIRELESS. JONES SCHOOL OF TELEGRAPHY, Phone No. 806 S. La Salle-st., 2d floor, near Jackson.

SEND FOR FREE BOOK ON DRAFTING.
CHICAGO TECHNICAL COLLEGE,
1010 Lake View Bldg., 116 S. Michigan-blvd.

LEARN BARBER TRADE; EVERYTHING modern; tools given; tuition, $25. Tri-City Barber College, 819 S. State-st., Chicago.

AUTO INSTRUCTION, $10; PRACTICAL; NO blackboard; a good position; license guaranteed. McKeon Mfg. Co., 2658 Washington-blvd.

TRADE SCHOOLS.

EARN $25.50 A WEEK.
ELECTRICIANS, PLUMBERS, BRICKLAYERS earn $6 a day and double time for overtime. We teach these trades in short time at small cost. Day and evening classes. Call for work.
MECHANICAL AND ARCHITECTURAL DRAWING taught by expert from actual shop drawings.
MOVING PICTURE OPERATING taught by licensed operators, on all machines.
This is the largest and best equipped practical school in America. Tools and materials furnished free. Day and evening classes.
Visit our shops and see students at work or write for free illustrated book. COYNE TRADE SCHOOLS, 49 E. Illinois-st., Chicago.

WE TRAIN EXPERT AUTOMOBILE MEN.
Expert instruction in all branches of the business; day and evening classes; diplomas granted; positions secured; courses, $15, $25, $35, $50 and $100; cash or time payments; Greer trained men in demand everywhere. Call or write for Booklet D and free lesson. GREER COLLEGE OF MOTORING, 1456 Wabash-av., Chicago.

PHOTOGRAPHY PAYS OUR GRADUATES well; enter day or evening classes now. Modern School of Photography, 140 S. Wabash.

WATCHMAKING, ENGRAVING—DAY AND evening classes; cata. free. Chicago School of Watchmaking, Dept. M, 69 E. Van Buren.

WANTED—FEMALE HELP.

Stores and Offices.

GIRL—EXPERIENCED, FOR FILING AND mailing; must be neat, accurate, and willing; $5 to start; rapid advancement. Apply before 10 a. m. Gregg Tea and Coffee Co., 60 E. S. Water-st.

GIRLS — EXPERIENCED, TO EXAMINE sample books in wholesale tailoring house. THE CITY TAILORS, 226 S. Market-st., 7th fl.

GIRL—ABOUT 22 FOR REAL ESTATE OFfice. Apply 1823 Madison-st.

LADY—YOUNG, CLERICAL WORK; MUST be willing worker and able to copy figures correctly; state experience, age, salary wanted, etc., for steady position with advancement. Address S K 253, Tribune.

PHONOGRAPH OPERATOR—SOUTH SIDE girl preferably; $15 to start. B. B. KETCHAM, 41h fl., 229 S. Wabash-av.

SALESWOMEN
FOR LINENS, WHITE GOODS, WASH GOODS, AND DOMESTICS.
NONE BUT EXPERIENCED YARD GOODS SALESWOMEN NEED APPLY.
CARSON PIRIE SCOTT & CO.
9TH FLOOR, RETAIL.

SALESWOMEN,
EXPERIENCED,
FOR OUR CORSET AND MUSLIN UNDERWEAR SECTIONS.
CARSON PIRIE SCOTT & CO.
9TH FLOOR, RETAIL.

SALESLADY—EXP. FOR LADIES' COAT and suit department on South west side; must speak Polish. Apply 11 a. m., Room 612 North American Bldg.

SPEND AFTERNOON—WHO CAN PLAY PIANO and also lead a boys' chorus. Must be willing to leave city. Address Lock Box 180, Chicago Heights.

STENOGRAPHER—WITH KNOWLEDGE OF bookkeeping; state age, experience, and salary expected. Address T H 180, Tribune.

WANTED—BY LARGE STATE-ST. DEPT. store, woman thoroughly experienced in art materials; permanent position and liberal salary if capable. Address T H 265, Tribune.

WANTED—SALESWOMEN, EXPERIENCED in shirt waists and muslin underwear; apply 14th floor MANDEL BROS.

Household and Domestic.

COOK AND NURSE—FIRST CLASS, GERman Swedish pref.; ref. Address P X 582, Tribune.

COOK AND LAUNDRESS—EXPERIENCED; city refs. 8319 Warren-av. Ph. Garfield 5472.

COOK AND SECOND GIRL—SMALL FAMily; German preferred. 4856 Drexel-blvd.

COOK—EXPERIENCED, OR GENL. HOUSEwork girl. 5436 Cornell-av.

GIRLS—TWO FIRST CLASS COOK TAKE care of dining room, experienced; second girl must understand waiting on table; must have city references; Norwegian preferred; in apt. where woman is employed and there are 3 adults; wages $7 and $8. Address S K 252, Tribune.

GIRL—COMPETENT SWEDISH OR GERman, for general housework; 6 rm. apt., small fam.; must be good cook; best of refs. 5461 Blackstone.

GIRL — COMPETENT, FOR GENERAL housework; family of four; wages $8; references required. R. MALCOM, 405 S. Springav., La Grange.

HOUSEKEEPER—BY TWO YOUNG BUSIness men for bachelor apt. Please state qualifications, experience, and wages. Address T H 209, Tribune.

HOUSEKEEPER—AT 6140 DORCHESTERav. Ask for janitor.

MAID—FOR GENERAL HOUSEWORK; NO laundry. 1456 Fargo-av. Rogers Pk. 484.

MAID—EXPERIENCED, FOR GENERAL housework; small family; must have references. COLD 1000 Addison-av. Wilmette.

MAID—FOR GENERAL HOUSEWORK; 3 IN family; refs. 4128 Kenmore-av. 1st apt.

MAID—SECOND, EXPERIENCED. 961 E. 51st-st., Hyde Park.

WOMAN—SOUTHERN, COLORED, WANTing home more than wages; 40 to 50 yrs. old; must be good cook, neat, clean, and honest; one without home preferred; splendid opportunity for right party; wages $15 month to start $425 Judge-av. Ph. Ravenswood 6885.

WOMAN—IN SOUTH SIDE SUBURBAN home, high class Protestant young woman; good, experienced cook; competent housekeeper not objected to apply; no laundry; high wages for permanent help. Address S K 249.

WOMAN—PROTESTANT, TO HELP IN housework and take care children; small salary but good home in Christian family. 5333 Ferdinand-st., Austin 2279.

WOMAN—MIDDLE AGED, TO TAKE TEMporary charge of home; must be good cook; no laundry. Ph. Lake View 145.

Professions and Trades.

CHECKER—EXPERIENCED YOUNG LADY for [new] Union Restaurant, 68 W. Randolph-st. Apply at 11 W. Randolph-st., best, 10-11 a. m. or 2-3 p. m.

GORDON FEEDER — GIRL. MUST BE first class. $11 per wk. 6th Floor, 130 S. Wells-st. Congress-st.

MILLINERY MAKERS—GOOD. APPLY GAGE BROTHERS & COMPANY, 6th floor, 18 S. Michigan-av.

RENT FIRST CLASS ARTISTIC also good sleeve hand; for mail order house making room; state age, experience, former employer, and salary. Address N 598, Tribune.

WAITRESSES—EXPERIENCED, NEAT APpearing, for the [new] Union Restaurant, 68 W. Randolph-st. Apply at 11 A. M. and lunch jobs; good pay. Apply at 11 W. Randolph-st., between 10-11 a. m. or 3-5 p. m.

WAITRESS—EXPERIENCED, FOR LUNCH, 326 N. Ashland-av.

Saleswomen, Solicitors, Etc.

AN ATTRACTIVE OFFER TO EDUCATED woman, free to leave city.

Stoddard Travel Lectures,
now at height of their popularity and sale, owing to unusual interest in foreign countries
On Account of the War.
Not like regular book work. Apply at once. WM. SHUMAN, 500 N. Wabash-av.

LADIES—WELL APPEARING, TO CALL ON selected list for life insurance in spare time. Address T N 287, Tribune.

SALESWOMEN AND DEMONSTRATORS—2 ladies, for popular price automobile, 25 to 35 years of age; energetic; we will teach you; state fully in your letter all about yourself, your home, references, etc. Appointment. Address S K 248, Tribune.

SALESLADIES—TRAVELING; UNDER 40; must be neat appearing and dressed well. Call Monday afternoon.
HOLLENDER'S SONS, 608 S. Dearborn-st.

WOMEN—OF GOOD ADDRESS, INTELligent, employed, war brought misery, but now is a chance at cost of street carfare; no fake; surprise awaits you. Room 902, 902 S. Clark-st.

WOMEN—MOTION PICTURE ADV. CAMpaign. Hotel, Room 24, 226 Wisconsin-st.

Miscellaneous.

A FIELD MANAGER—JAN. 1ST; WELL educated woman, executive ability desired for OUR WONDER WORLD organization; unusual opportunity for high class woman; must be over 30 and free to travel; prefer successful selling experience in the home field; good salary to right party. Apply at once. GEO. E. SHUMAN CO., 20 floor, 309 S. Wabash. Inquire for Mr. McGowen, Manager.

AN OPENING OCCURS FOR A WOMAN not over 30, preferably university graduate, in the line of civic service; one who is known in clubs organization and experience in public speaking would be considered. The position will pay moderately to begin, but advancement to a wide field of service are open for an earnest and ambitious woman. Apply after 10 a. m. MR. KEDDIE, 1104 Tower Building, 6 S. Michigan avenue.

LADY'S MAID—YOUNG, AL. WHITE, TO travel with actress; must be good person who thoroughly understand maid's duties; one with first class references; state salary in first letter, and VERA MICHELENA, Illinois Theater.

LADY—OF HIGH SOCIAL STANDING IN Chicago to devote 2 or 3 hours daily to work of special nature; best of refs. required; to competent party will pay $100 a month. Apply 1514 Lytton Bldg.

LADY—AMBITIOUS. ABOUT 30-40, WHO has business ability and best refs. for desirable opening. 9:30. F. G. LAW, 440 S. Dearborn, Suite 1000.

LADIES—YOUNG, 8 OR 4, TO LEARN cooking class trade. Give phone number. Address T H 891, Tribune.

TEACHERS—WOMEN WHO HAVE NORmal school or college training, who want more money, more independence, more opportunity; 25 to 40 years of age; educational work; permanent; $1,500 per yr. W. H. DUCKER, 504 S. Mich.-blvd. Tel. Rand. 6748.

VIOLINIST—LADY, CALL IN PERSON. Roma Restaurant, 117 N. Clark.

WANTED—FEMALE HELP.

Miscellaneous.

WOMEN—A MANAGER AND TWO SALESwomen required at once; must be over 28, ambitious, of good education, neat appearance, and free to leave city Jan. 4th. If inexperienced, careful instructions given; positions will appeal to women capable of earning better than $30 weekly. Application confidential; exceptional opportunity. Ask for A. J. MAIER, Sales Manager, 24 floor, Ohio Bldg., Wabash and Congress.

WOMAN—BRIGHT, AMBITIOUS, TO QUALify for executive position; liberal remuneration; state past exp., refs., etc. Address S C 218, Tribune.

WOMAN — REFINED, EDUCATED, TO learn expert corset fitting; permanent position; refs. SPIRELLA, R. 332, 105 N. State.

WOMEN — EXCELLENT OPPORTUNITY for 8 reliable, neat, ambitious ladies. Steady work. Short hours. Suite 1406 Masonic Temple.

Employment Agencies.

HIGH GRADE WOMEN—
BKKPRS., STENOGS., CLERKS.
Positions are commencing to come in in good shape. Let's get all lined up for the first of the year by filing your application NOW. If you have not already filed it.
SPECIALS TODAY: Long Carrier Underwood Stenog., $14; financial report experience; Bkkpr.-Stenog., $14; Bkkpr., $10-$12; 2 Stenogs., $8; Comptometer Opr., $8-$10; besides many more.
CRAIG EMPLOYMENT AGENCY,
Suite 809-811, 167 W. Washington-st.

Stores and Offices.

BKKPR. AND STNO., $12-$15; TELEGRAPH opr., good p., $60; typwt. Driver, $8; AMERICAN RAILWAY BUREAU, 6 N. Clark-st.

HIGH GRADE OFFICE POSITIONS—
HIGH GRADE WOMEN.
McCLELLAND EMPLOYMENT AGENCY,
21 N. LA SALLE-ST. FRANKLIN 5874.

STENOGRAPHER, BOOKKEEPER, $15

TO RENT—ROOMS—NORTH.

TO RENT—ROOMS—SOUTH.

TO RENT—ROOMS—WEST.

TO RENT—ROOMS—SOUTHWEST.

BOARD AND LODGING—SOUTH.

BOARD AND LODGING—WEST.

BOARD AND LODGING—HOTELS.

BOARD WANTED.

ROOMMATES.

TO RENT—HOUSEKEEPING ROOMS.

TO RENT—HOUSES—SOUTH.

TO RENT—HOUSES—NORTH AND NORTHWEST.

TO RENT—HOUSES—WEST.

TO RENT—HOUSES—SUBURBAN.

TO RENT—FURNISHED HOUSES.

TO RENT—FLATS—SOUTH.

TO RENT—FLATS—WEST.

TO RENT—FLATS—NORTH.

TO RENT—FLATS—NORTHWEST.

TO RENT—FLATS—SUBURBAN.

TO RENT—FURNISHED FLATS.

TO RENT—STORES—DOWNTOWN.

TO RENT—STORES—NORTH.

TO RENT—STORES—SOUTH.

TO RENT—STORES—NORTHWEST.

TO RENT—STORES—WEST.

TO RENT—OFFICES AND STUDIOS.

TO RENT—FLOORS AND LOFTS.

TO RENT—MANUFACTURING PROPERTY.

TO RENT—BUILDINGS.

TO RENT—FARMS.

WANTED—TO RENT—ROOMS.

WANTED—TO RENT—FLATS.

WANTED—TO RENT—STORES, OFFICES, LOFTS.

WANTED—TO RENT—FARMS.

STORE AND OFFICE FIXTURES.

WANTED—TO RENT—MISCELLANEOUS.

REAL ESTATE FOR SALE.

APARTMENTS—SOUTH SIDE.

APARTMENTS—WEST SIDE.

APARTMENTS—NORTH SIDE.

APARTMENTS—N. W. SIDE.

BUSINESS PROPERTY—NORTH.

BUSINESS PROPERTY—SOUTH.

BUSINESS PROPERTY—W. SIDE.

BUSINESS PROPERTY—WEST.

HOUSES—SOUTH SIDE.

HOUSES—WEST SIDE.

HOUSES—NORTH SIDE.

HOUSES—N. W. SIDE.

PERSONAL PROPERTY LOANS.

MONEY TO LOAN—REAL ESTATE.

FIRST MTGS. PURCHASED.

MONEY TO LOAN—PERSONAL PROPERTY.

EASTMAN

REAL ESTATE FOR SALE.

HOUSES—SOUTH SIDE.

FOR SALE—5 ROOM BUNGALOW, 311 E. 37th-st. [nr. Indiana-av.]; all recent papering and everything complete for living; strictly modern and up to date in every respect; these are the best bungalows in Chicago; price $4,350; terms arranged to suit.
MCKEY & POAGUE,
1206 E. 63d-st.

FOR SALE—$400 DOWN, LOT THROWN IN BRICK HOME & BELOW BUILDING COST. Nebraska owner, as big time, offers 5568 Princeton-av. 7 room pressed brick front cottage; porcelain bath; closet and gas; lot 30x126 ft. to alley; all for $3,425. MERCHANT, 1216 W. 63d-st.

FOR SALE—SOUTH SHORE; MODERN 6 room stucco house, with sleeping porch; fine fixtures and decorations; hot water heat; lot 40x125; terms; price $6,500.
NEWTON B. LAUREN & CO.,

FOR SALE—2 STORY 8 ROOM BRICK AND stone on East 39th-st., near Vincennes-av.; $4,000.
E. A. CUMMINGS & CO.,
40 N. Dearborn-st.

FOR SALE—THREE R.M. BRICK RESIDENCE at 5216 Greenwood-av.; hot water heat, gas and elec., hard fin. and finish; al condition; $1,000 cash; rental $45.00; mtge. $3,750; price $6,000. See owner on premises.

FOR SALE—MODERN 8 ROOM DETACHED house; 50 foot lot; hot water heat; garage; good neighborhood; transportation; will sacrifice; $7,500; owner on premises. 4120 Indiana-av. Phone Drexel 6461.

FOR SALE—A BARGAIN FOR GENTEEL colored people, Wabash-av., near 49th, 2 story house; arranged as flats; large lot; price low; very easy terms; owner; owner. Address S P 105, Tribune.

HOUSES—NORTH SIDE.

FOR SALE—THE ESTATE—A BUNGALOW subdivision composed of 5, 6 and 7 room bungalows with sun parlors; no two alike; buildings heated for visitors; prices $4,500 to $5,800; price inc. also everything; small cash payment, balance to suit; Monticello and Wilson-aves. leaving 901 or Main 3380. NELSON & LESWIN, 30 N. La Salle-st.

FOR SALE—A QUICK BUYER CAN GET good North Side residence for value of ground; near Argyle sta. N. W. L. Address T R 281, Tribune.

HOUSES—NORTHWEST SIDE.

FOR SALE—5 ROOM BUNGALOW; VERY attractively designed and finished throughout; oak trim and floors; dining room has full oak panel wainscot, beautiful electric fixtures; all rooms decorated; entrance; wide lot on pretty home street in West Irving Park; only $3,400; terms to suit. PISCHEL & SON, 4017 Sheridan-av., or Irving Park-blvd.

FOR SALE—$500 CASH, BALANCE SAME as rent, buys new, strictly modern 6 room bungalow; 6460 S. Louis-av.; $4,300; furnace heat; large attic; lot 30x125.
F. G. ANDERSON, 3400 Montrose-av.

FOR SALE—BEAUTIFUL 5 ROOM BUNGALOW; first and rear floors; oak finish; hot water heat; $4,300; will take a good piano or a touring car as part payment; balance as rent. M. THOMS, owner, 1 block from Irving Park-blvd.

FOR SALE—A $100 PAYMENT, BALANCE $30 per month, buys a neat, modern cottage; hot water heat; paved boulevards; Wrightwood-av., near 42d. Owner. Address S P 106, Tribune.

VACANT—SOUTH SIDE.

FOR SALE—75 FT. ON E. 60TH-PL., NEAR Jackson Park and I. C. sta.; nonresident owner will sell below market price.
HUMPHREY & POAGUE,
Hyde Park 599. 1206 E. 63d-st.

FOR SALE—$5,000 TAKES N. E. COR. 59TH and Lowe-avs.; 100 ft. on 59th; will trade for vacant or old improved and cash. C. V. BRONELL & CO., 6410 Cottage Gr.-av.

FOR SALE—2 CHOICE LOTS ON RACINE-av., NEAR THE CORNER OF 69TH-ST. AT A BARGAIN. WM. EDDY, 5042 WASHINGTON BLVD.

FOR SALE—50x120, E. F. ON DANTE-AV. (formerly Sar, next to cor. of 55th-st.; $70 per ft. WHITE & COLEMAN, Owners, Borden Block. Phone Randolph 6100.

FOR SALE—N. E. COR. COLES-AV. AND 81st-st. 48x124 ft. A bargain at $775 cash. DAVIS & BEERBOWER & CO., 10 S. Dearborn-st. Rand. 2604. 72 W. Adams-st.

FOR SALE—FUT. TRANS. COR., $5,500; one line half cash; loan to suit. GARRUTHERS & CO., GAS BUILDING.

FOR SALE—FUTURE SALOON COR. 106TH 128. in west location, bet State and Halsted, on 106th st. Price $6,000. Terms.
NEWTON B. LAUREN & CO.,

FOR SALE—LOT; CHEAP; ON SANGAMON-st., just north of 63d-st.; bargain at $650. Address K 66, Tribune.

FOR SALE—CHOICE RIPE SALOON CORner, cheap. 7901 Cottage Grove-av.

FOR SALE—LOT, 25 FT. WEST, 82x132, nr. State. $600. FICKLEN, 327 S. La Salle.

VACANT—SOUTHWEST SIDE.

FOR SALE—
START THE NEW YEAR RIGHT,
BIG LOT BARGAINS
AT ARDALE PARK.
BIG LOTS, 30x125.
$25 CASH $5 A MONTH.
HOW TO GO: TAKE Archer-av. cars, alight at the end of the line.
W. F. KAISER & CO., 105 W. Monroe-st.
Branch Office: 46th and Archer-av.
Open every day and Sunday.

VACANT—NORTH SIDE.

FOR SALE—$5 PER MONTH BUYS ONE OF our 30 foot Rogers Park lots, $340 up; price includes cement walks, trees and shrubs, ornamental columns, and landscape work, all cared for and deeded for 5 years. Send for folder describing property.
BALLINGER & BILLBARD, Real Estate Subdividers, 146 1st Natl. Bank Bldg.

FOR SALE—UNRESTRICTED VACANT, N. E. Cor. Winthrop and Glenlake, 150 feet frontage; one block from Broadway car; $200 a foot. B. B. CLOVER & BRO., 1140 Granville-av., Exclusive Agents.

FOR SALE—LOT ON GLENWOOD-AV. north of Bryn Mawr; for quick cash sale will sacrifice.
HENRY E. STRARSHEIM & CO.,
5026 Broadway. Edgewater 893 and 8302.

FOR SALE—OPPOSITE ARCADIA-TER., ON Peterson-av., 30x124½ ft. lot at a big bargain; owners; easy terms. Address R Q 307, Tribune.

FOR SALE—CORNER N. PARK AND FULlerton-avs.; for trade for improved property; will trade. GEO. BIRKHOFF, Central 7191.

FOR SALE—ROGERS PARK, 31 FT. LOTS $1,000 each; easy terms. F. D. SNELLING CO., 139 N. Clark-st.

FOR SALE—ASHLAND-AV., NEAR MONtrose-blvd., 37½x160 feet.
MAYNARD & WEIS, 21 S. La Salle-st.

FOR SALE—VACANT BARGAINS NEAR Sheridan-road and the lake.
DON. E. ERICKSON, 64 W. Washington.

FOR SALE—RESTRICTED LOTS IN BIRCHwood, nr. lake and Sheridan-rd.; all imp. in; terms easy. Ferguson Owner. Harr. 7752.

VACANT—NORTHWEST SIDE.

FOR SALE—CORNER LOT AT SACRIFICE, as owner needs money; suitable for saloon. Address WM. GOETZ, 3 932 W. Madison.

FOR SALE—EDGEBROOK PARK LOTS, 50 CENTS a week, no interest.
MUNDAY & WEIS, 106 N. La Salle-st.

FOR SALE—50 VACANT LOTS, RIPE FOR 2 to 5 bungalows; 10 to La Salle-st. cars.
HOPP, HARRIS & CO., Franklin 1438.

MISCELLANEOUS—SOUTH SIDE.

FOR SALE—GREATEST BARGAINS IN houses and flats or vacant in Chicago.
E. R. BALDWIN & CO., 3459 Indiana-av.

FOR SALE—BARGAINS IN HYDE PARK; improved and vacant property. BENJ. BISSINGER, 69 W. Washington-st.

REAL ESTATE—MFG. PROPERTY.

FOR SALE—SOME VERY CHOICE PIECES OF WEST SIDE manufacturing property.
JACKSON BROTHERS, TACOMA BLDG.

FOR SALE—WEST SIDE MANUFACTURING property.
JAMES A. McLANE & COMPANY,
Central 5012. Title & Trust Bldg.

FOR SALE—FACTORY SITES.
CHICAGO CLEARING LAND ASSN.,
1001 First National Bank Bldg. Randolph 186.

FOR SALE—MANUFACTURING, VACANT or improved, with switch track. See us.
A. H. KINKAID & CO., 29 N. Dearborn-st.

REAL ESTATE—SUB'N—SOUTH.

FOR SALE—BARGAIN—EDGE OF WOODLAWN. WINCHESTER-AV., nr. 95th.; per ft., $26.00
SEELEY-AV., e. f., nr. 107th; per ft., $20.00
HOPP & HARRIS, nr. 107th; per ft., $20.00
LEONARD FICKLEN & CO., 327 S. La Salle.

FOR SALE—HOMEWOOD—ILLINOIS CENtral; choice lots, $250 up; terms to suit; easy terms. Send for plats. GEO. H. SMITH, 111 W. Washington-st.

REAL ESTATE—SUB'N—NORTH.

FOR SALE—
LOTS, HOMES, ACRES.
We have what you want
in all NORTH SHORE towns.
McGUIRE & ORR,
14 W. Washington-st.

FOR SALE — EVANSTON RESIDENCES and lots for cash or easy terms. MASON & SMART, Tel. Evanston 288, 1580 Sherman-av., Evanston.

FOR SALE—WILMETTE, REAL BARGAIN, $4,000, 6 r. stucco, almost new, rented for a year; will exchange. Address T B 608, Tribune.

FOR SALE—WINNETKA—CHOICE EAST side lot, near lake; heavily wooded; splendid loc.; bargain; $2,250 per x. ft.; cash arranging terms. D. E. ALLEN, 502 Railroad-av., WINNETKA.

FOR SALE—HOMES ON THE NORTH SHORE Lake Bluff and Highland Park. Also desirable vacant lots and acreage. J. L. FLOYD, Jr.

FOR SALE—WILMETTE—FINE 9 R., BEST built, fine location, reduced $6,800.
M. E. BARKER & CO., 1127 Cent. Wilmette.

FOR SALE—OR EXCHANGE—U. R. EVANS-ton house, 100 ft. lot; choice property; terms; owner. Address T B 266, Tribune.

FOR SALE — A NEW 8 ROOM BUNGALOW; 50 ft. lot. Phone Winnetka 464.
C. T. NORTHROP, Hubbard Woods.

FOR SALE—NORTH SHORE BARGAINS.
HOPP, HARRIS & CO., 23 N. Dearborn-st.

FOR SALE—HIGHLAND PARK; BOOKLET on Hubbard Woods. Booklet on request.

FOR SALE OR RENT—NORTH SHORE SUBURBAN PROPERTIES OF ALL KINDS.
ROBERT A. WHITE, 60 Dearborn-st.

FOR SALE — KENILWORTH PROPERTY; estate of Joseph Sears. Telephone Franklin 6000. Otis Building, 10 S. La Salle-st.

FOR SALE—EVANSTON—7 ROOM HOUSE on Sheridan-rd. $4,500.
CHAS. J. CONNOR, 136 N. Clark. Cent. 4290.

REAL ESTATE—SUB'N—WEST.

FOR SALE—GLEN ELLYN—
Home Sites of One to Five Acres.
$75 feet above lake level.
Moderate Prices. Easy Terms.
Fine auto road, steam and electric train service; 27 minutes to Chicago business center. Owner. Address S P 75, Tribune.

FOR SALE—$250, $5 DOWN AND $5 PER month, $5 ft. lots just west of Maywood, near Madison-st. station on Aurora and Elgin and Melrose Pk. station on C. & N. W. R. R.; 5¼ blks. from surface car; will build for purchaser and arrange terms satisfactorily. Owner. Address S P 76, Tribune.

FOR SALE—A FULLY IMPROVED RIVERside lot 50x146; 7 minutes from Burlington depot; $450; terms.
JOHN A. CHAPMAN, AGENT,
80 N. La Salle-st. Tel. Main 1778.

FOR SALE—GLEN ELLYN—
$100 down, balance $20 per month; 6 room cottage, with lot 171x360 ft. Address S D 88, Tribune.

FOR SALE—MAYWOOD, ½ ACRES, $800; $50 cash, $10 mo.; 28 minutes to loop; opposite big speedway; sure profits. Send for plat.
F. C. WOOD & CO., 106 N. La Salle-st. Main 3164.

FOR SALE—A REAL BARGAIN, 5 R. HOUSE h. w. heat, cement basement, fine fruit, 100 ft. lot; central location; $3,250. O. J. SOLA 710 Lombard.

FOR SALE—DESIRABLE WHEATON AND other suburban property, both vacant and improved.
GEO. G. NEWBURY & CO., 8 S. Dearborn-st.

FOR SALE—$100 DOWN BUYS HOME IN Congress Park, balance monthly, E. B. GRAHAM, 1308 Cham. of Commerce Bldg. Main 8296.

REAL ESTATE—OAK PK., AUSTIN.

FOR SALE—BEAUTIFUL MODERN HOME in Central Austin, E. front, Long Living r. with 2 bay windows, 5 bedrms. [3 are extra large]; HOT WATER Heat, Beautiful 40-ft. lot with 7 MAMMOTH Trees. 5 min. from Lake and Wash.-blvd. FOR QUICK SALE ONLY $9500. $2,000 cash, terms if desired. Owner, W. H. Wright & Co., 5613 S. Blvd. Austin 683 or 684.

FOR SALE—OWNER HAS LEFT CITY; must sell modern res., north Oak Park; large liv. rm., fireplace, bookcase, 15 ft. dining rm., 3 bedrooms, and 3 clothes closets; will decorate to suit; only $4,500; terms.
F. A. HILL & CO., 5638 W. Lake-st. Austin 131.

FOR SALE—$400 BUYS EQUITY IN NEW 8 room house; payments, payment $27.50 monthly, including all interest; this is a bargain at $5,500. 1138 N. Mayfield-av. Austin.
HALEY O'CONNOR & CO., 4609 W. Chicago-av.

FOR SALE—RESIDENCE LOT ON BEAUTIful paved street, 5 blks. from Madison-st. car "L" and new city park; 35x125; $1,187; easy terms.
O'CONNOR BROS.,
5630 W. Madison-st. Tel. Austin 384.

FOR SALE—NEW 5 ROOM BUNGALOWS; strictly modern; $400 cash and payment down, balance like rent; lot 37½x125.
E. GROTH & CO.,
Harrison and Elmwood, Gunderson-st., Met. L.

FOR SALE—FOR AUSTIN AND OAK PARK vacant and improved real estate, see
EDWIN P. FARRAR & CO.,
343 N. Laramie-av. Austin 20

FOR SALE—POPULAR PRICED HOUSES and bungalows. Write for free booklet. Will build to order. T. A. RICH & CO., Home-av. and Harrison-st. Oak Park 5025.

FOR SALE—FOR BARGAINS IN OAK PARK property see E. W. JOHNSON, 907 Lombard-av., near Met. L.

FOR SALE—FINE NEW BRICK FLAT BLDG, Austin; 6 rooms; side office; owner must sell. C. H. HANSON & SON, 5050 Chicago-av.

FOR SALE—VAC. AND IMP. WEST OF Cicero-av., bet. Lake and Harrison-sts.
MAHON & HOBAN REALTY CO.

FOR SALE—5 TO 8 ROOM BUNGALOWS ON Lockwood-av. Austin; $4,200 to $5,800.
E. HOGENSON & CO., 5812 W. Chicago-av.

FOR SALE—FOR MODERN HOMES AND bungalows in Oak Park see GEORGE H. SPAULDING, 5038 Chicago-av.

REAL ESTATE—OTHER CITIES.

FOR SALE—CHOICE CANADIAN LANDS and business property in Saskatoon by the American and Canadian Invst. Co., Consumers Bldg., Chicago.

FOR SALE—STORE BUILDING, FLATS above; large lot; h. w. heat; all modern; in Morris, Ill. Sale or exchange for city. Address T N 373, Tribune.

REAL ESTATE—FARM LANDS.

Arkansas.

FOR SALE—100 AC. FARM, WIRE FENCED; 70 a. in cultivation; house and barn; also tenant house; 8½ miles from county seat of 7,000 pop.; R. F. D. Arkansas; bargain at $1,800. Address L. T. METZ, Poplar Bluff, Mo. Don't write unless you mean business.

WANTED—TO INTEREST PARTIES HAVING money to invest in stock raising, planting, and mercantile company to develop 9,000 acre tract high grade Arkansas bottom land; 1,600 acres in cultivation; no levee or drainage taxes. Address E. P. LADD & CO., Furth, Ark.

FOR SALE—126 ACRES SUMMERLEE VALley of Ark.; near ry.; $10 per a.
MARTIN GAULDIN, 230 Railway Exchange.

FOR SALE—RICH SOIL, PERFECT CLImate, good transportation; prices low; write today. FRANK BATES, Waldron, Ark.

California.

FOR SALE—INVEST IN CALIFORNIA; INcome from five acres of olives or almonds is larger than average many; double your income without risk or extra work. GENERAL DEVELOPMENT CO., 1202 Webster Bldg.

Canada.

FOR SALE — OR RENT—800 ACRES GOOD farm land, 400 acres under cultivation, 60 to be fenced; 2 story frame house; large barn, 6 granaries, full line of machinery; exceptionally good soil, heavy loam; must have good interests in Ohio which need my attention; will give terms to suit. Address W. H. LAMB, Assiniboia, Saskatchewan, Canada.

FOR SALE—WE HAVE A NUMBER OF BARgains in wild and improved land at Davidson, Sask. Write for cheap sauration rate.
EMICK, LLOYD & CO., 105 S. La Salle-st., Chicago.

Florida.

FOR SALE—100,000 ACRES HIGH, ROLLing well drained loam lands nr. Jacksonville; 5 to 10 acres, $10 per acre; 10 to 40 acres $15 per acre or more. Get our prices, terms, and free literature. Next excursion—Jan. 5, 1915. Arrange to go and inspect these lands with us. Low round trip rates. Write or call on
MENOMINEE ABSTRACT & LAND COMPANY, 923 Stock Exchange Building, Chicago.

FOR SALE—STUCCOLA PRAIRIE, DE SOTO county, South Florida; a cattle range for 50 years; ideal conditions; big money in cattle and sheep; very low price on 640 acres and up.
NATIONAL LAND COMPANY,
Suite T, 420 Old Colony Building, Chicago.

FOR SALE—FLORIDA LANDS—
If you will send us your name and address we can show you fruit land near river and bay and save you agent's and dealer's profits; on easy terms and small cash payment.
JAMES E. LEE, 35 S. Dearborn. Room 830, 207 S. Dearborn-st.

FOR SALE—SEE DAVENPORT, FLORIDA, before you buy; 7,000 acres sold; 3,000 acres for colonization.
FARMER LAND & INVESTMENT CO.,
600 Boyce Bldg., Chicago, Ill.

FOR SALE—5 ACRES FOR $5 PER MONTH; something new; finest grapefruit and truck land, near Miami, Fla. Kelso, 900 Steger Bldg.

Georgia.

FOR SALE—TEN ACRE THREE YEAR OLD pecan grove in Lawrey Bros. Co., Ga., plantation at big sacrifice. Address L 286, Tribune.

Illinois.

FOR SALE—BEAUTIFUL NORTH SHORE 75 acre fine farm, nr. town; 60 minutes from Chicago; rich black corn land; good 5 room house [bldg. 2 rms.], 2 big barns, fruit, orchard, shade, shrubs, water; only $150 an acre.
WILLIAMS, MONIGER AND COMPANY,
23 S. Dearborn-st., Suite 909. Ph. Central 6056.

FOR SALE—ACREAGE, CHEAP, ON EASY terms; lots, $125 up; 1 acre, $250 up. Send for plat.
L'Abertyville and electric for farm or country home. H. W. DIETRICH, R. 302, 29 S. La Salle-st.

FOR SALE — BIG BARGAIN — 380 ACRE farm, thoroughly tile drained, good improvements, 40 miles from city; worth $200 per acre; want offer. C. H. GLEASON, 1062 E. 43d-st.

FOR SALE—OR EXCHANGE—80 ACRE IMproved farm, nr. Shelbyville, Ill.; $75 per acre; price, $3,000.
JNO. M. FANNIN & CO., 8 S. Dearborn-st.

FOR SALE—80 A. NORTH SHORE DAIRY, grain farm, black soil, good bldgs.; best sub. transp. Sacrificing $150 per A.; easy terms.
PHILLIPS, MONIGER & CO., 29 S. La Salle-st.

FOR SALE—RICHBACH; HIGH GRADE farm, near Naperville; rent, 1913 Harris Trust Bldg.

FOR SALE—NEAR CHICAGO—BIG LIST. W. B. WALKER, 1st Natl. & Trust Bldg.

Indiana.

FOR SALE—OR EXCHANGE—ELEGANT home, south of Hammond; ten acres; house, barn; orchard; paved street; near depot; $5,500. Address S W 868, Tribune.

Michigan.

FOR SALE—50,000 ACRES IN FRUIT AND clover belt of Michigan; fine for fruit, general farming, live stock, dairying; prices $10 to $25 per acre; $10 to $50 down and $5 to $10 per month on 40 acres; close to markets of Chicago, Milwaukee, and Detroit. Write for big booklet, or call and see 136 stereoscopic views. Learn about my winter months' proposition. Offices remain open Saturday act. and Monday eves. GEORGE W. HART, Owner, 1249-50 First National Bank Bldg., Chicago.

FOR SALE—40 A., 30 CLRD., LEVEL, HOUSE, barn, well; $1,200; $200 cash, $10 per mo. Others. EVANS-TINNEY CO., Fremont, Mich.

FOR SALE—CENTRAL MICH. LAND, $8.75 per a.; $10 down, $5 month; 40 a., new house free. Northwestern Realty, 84 W. Randolph.

Montana.

FOR SALE—MONTANA FARMS; ALL SIZES in Flathead Valley; irrigated; prices easy terms. Montana Ranches Co., 515 Stock Ex. Bldg.

REAL ESTATE—FARM LANDS.

North Dakota.

FOR SALE—GET OUR PLANS
FOR SELLING NEW LAND
in North Dakota. WM. H. BROWN CO., 5 N. La Salle-st., Chicago.

Oklahoma.

FOR SALE—FARM LANDS, SOUTHEASTern Oklahoma, from $8 to $6 per acre. Inf. to LAWRENCE HEYWORTH, office Real Estate, 501 Harvester Bldg., corner Harrison and Michigan-av.

Texas.

FOR SALE — BARGAINS IN IMPROVED farms and ranches in Midland, Upton, and Glasscock Counties; $4,000 acres for sale right. Agents wanted.
HENRY L. HALFF, Owner, Midland, Tex.;

Wisconsin.

FOR SALE—COLONIZATION OPPORTUnity—A practically solid tract of 30,000 acres in Wisconsin and adjacent to unrivaled market, located between three railroads. No waste land and no sandy land; all good clay loam soil and considerable valuable timber. About 20 miles of new wagon roads through the tract and ten miles more cut out, thus opening up the entire tract. A large improved farm near center of tract which can be used as headquarters for selling, etc. Very easy terms to right and responsible parties. An unusual opportunity for a German Catholic colony, as there are already a number of Catholic families located in the district. The lands will retail readily at from $20 to $30 per acre. For additional information address Wisconsin Advancement Assn., 1541 First Nat. Bank Bldg., Milwaukee, Wis.

OFFICIAL PUBLICATIONS CONCERNING soil, climate, and crops of Wisconsin free to those writing Wisconsin State Board of Immigration, Capitol 88, Madison, Wis.

FOR SALE—DAIRY FARMS IN FLORIDA map free. GROVELAND FARMS, 30 N. Dearborn-st., Room 812. Ph. Randolph 2029

REAL ESTATE WANTED.

WANTED—OWNERS, REAL $20,000 EQUITY in modern N. S. flats; will give clear S. S. improved and deal liberally.

Want to meet principal looking for new, high grade Evanston home; nonresident owner will exchange 5 room bungalow, golden oak finish, C. C. SPOTSWOOD, R. 407, 79 W. Monroe. Tel. Rand. 6634.

WANTED—12 TO 16 FLAT APARTMENT bldg.; will assume mtg. and add up to $5,000 cash, but must put in my 1,200 acres clear land in Lincoln Co., Wis., valued at $30,000; will deal quick; send particulars. Address T N 402, Tribune.

WANTED—EQUITY IN NO. SIDE 6 OR 12 flat bldg.; will pay cash or deal on 160 acres with owner; it must be a bargain. Address T N 578, Tribune.

WANTED—CORNER LOT, NOT LESS THAN 60 ft. frontage, North or Northwest Side; must be cheap for cash. Address N 402, Tribune.

WANTED—VACANT ON NORTH SIDE, ripe for improving with large apartment buildings; quick action given. Address T B 502, Tribune.

WANTED—IN EDGEWATER OR ROGERS Pk., modern 6 flat bldg. for cash. Describe, give best price. Address T K 232, Tribune.

WANTED—6 OR 8 FLAT BUILDING; MUST be a bargain. N. W. S. State particulars. Can pay cash. Address N 171, Tribune.

WANTED—MOD. EDGEWATER 2 FLAT; cash if cheap; will pay $7,500. Address J N 263, Tribune.

WANTED—2 OR 3 FLAT BUILDING, SO. Side, 5th-st., E. of State. Owner only. Full particulars. Address S K, 587, Tribune.

WANTED — VACANT AND IMPROVED properties, Northwest Side, cash. Address T N 279, Tribune.

WANTED—TO BUY—BUSINESS PROPERty, vacant or improved. HENRY L. SCHOOLCRAFT, 806 S. Michigan-av.

WANTED—DOWNTOWN FEE, 75 TO 90 FT. Will pay cash. Address T N 568, Tribune.

WANTED—APT. 6 FLATS OR MORE, S. S.; must show 15% net. Address K 181, Tribune.

Business Property.

WANTED—TO BUY FOR SPOT CASH, equities in improved or vacant business property. Will make quick deals.
WILLIS & FRANKENBERGER, 110 S. Dearborn.

WANTED—THE BEST 6 FLAT EQUITY CAN get for $7,500 worth of farm mortgages and contracts and $6,000 clear vacant.
TATE CLEARING HOUSE, 29 S. La Salle-st.

WANTED—MOD. 2 FLAT, WASHINGTON Park Subdivision; 6 and 7 rms.; give exact location. A. C. DONOVAN, 1328 E. 63d-st. Black. 131.

WANTED—I WILL BUY FOR CASH BARgain in improved flats. See me at once.
SCHULZ, 808, 109 N. Dearborn-st.

WANTED—WE PAY CASH FOR INCOME property and will purchase your equities; see us. EMERSON & CO., 1140 Granville Bldg.

WANTED—WE ARE THE QUICKEST CASH buyers of Chicago real estate. S. SCHALLER, 1140 Chamberlain Bldg. Gunnerson Bldg.

WANTED—TO BUY FOR CASH, GOOD VACant and improved Chicago property. WM. H. HOLLAND & CO., 5 S. La Salle-st.

WANTED—WILL BUY BARGAINS IN REAL estate; quick action.
PAUL STEINBRECHER & CO., Tribune Bldg.

WANTED—I HAVE $10,000 SPOT CASH FOR R. E. bargains. CARL N. WOLF, 3206 N. Clark. Graceland 8476.

WANTED—FACTORY, MODERATE SIZED house or two flat. Address T N 232, Tribune.

WANTED—HAVE CASH TO INVEST South Side real estate. CONLEY, 127 E. 35th.

REAL ESTATE FOR EXCHANGE.

Apartments.

EXCHANGE—HIGH GRADE 6 APARTMENT bldg.; sun parlors; rent $1,250; price $10,000. Trade for improved property on North Side, near lake, and can be had right. Want vacant, old improved, or cash and will take 1st loan of mtge. as part payment. Address T N 391, Tribune.

EXCHANGE—VERY ATTRACTIVE HIGH class new 76 ave. bldg. Rental $1,000. Encumbrance $135,000. Price $380,000. Want good clear income or improved ranch or plantation for equity. A. J. PARDRIDGE & CO., 83 N. State-st., Rand. 845.

EXCHANGE—APARTMENTS—
Have several bldgs., from 6 to 42 flats, where owners will accept other clear property for their equity. Submit what you have and we will make you a proposition in 48 hours.
WM. KIRK & CO., 428 E. 47th-st.

FOR EXCHANGE—N. W. SIDE, 2 STORY stone front, 5-6 rooms; good basement. Want 2 4 room flats, franne, near German Apostolic church.
HARRY A. REZEK,
2810 Armitage-av.

WILL SACRIFICE EQUITY IN 12 FLAT APARtment building, S. S., for cash, or smaller clear property; annual income $7,000; long time mortgage, $87,500. H. A. RUHLINEY, 1209, 110 S. Dearborn-st.

TO EXCHANGE—MOD. 9 FLAT BLDG., 4783-4-6 St. Lawrence-av.; rent $3,700; mortgage $45,000; want large equity. Address PLOTKE & GROSBY, owners, 207 W. Division-st. Superior 6288.

EXCHANGE—LARGE APARTMT.; RENTS $10,000; small mortgage. Want farm close to Chicago. Owners or exclusive agents.
BEATON & CLIFFORD, 228 Reaper Bldg.

TO EXCHANGE—ELEGANT KENWOOD apt. bldg.; rental $8,875; always rented. What have you clear for $85,000 equity?
WM. W. HOFF & CO., 140 S. Dearborn-st.

WE HAVE A NUMBER OF MEDIUM AND high grade apartment buildings to exchange.
H. B. WOLF & CO., Rector Bldg.

EXCHANGE—N. S. CORNER, 42 FLATS; rents $5,000; mtge., $19,000; want clear improved.W. M BROWNE & CO., 1223 Unity Bldg.

Business Property.

TO EXCHANGE—FINE FARMS IOWA, OR Indiana farm of 160 acres, close to good town, a lot in business district of San Diego, Cal.; $10,000 will assume. Address 945 25th-st., San Diego, Cal.

EXCHANGE—STORE AND 6 FLATS, BRICK, Racine, nr. Madison; rent $1,500; price $14,000; want good clear property. Lincoln-av.; Chicago.

Farms and Acres.

160 ACRES FLORIDA LAND, NEAR WAUchula, on new R. R., good stuff, $25 per acre; incl. close in, at $20 to $50; want income clear. Address L 56, Tribune.

BARGAINS—$60 ACRE ILLINOIS FARM clear; also good 6,000 acre Mississippi plantation, for Chicago or Northern property.
FICKLIN, 54 W. Randolph-st.

GET THE BEST—ANY SIZE AND VALUE. Best list farms and Chicago income properties to exchange. Mail full details of what you have and want. C. W. MILLS, 5 N. La Salle.

FOR EXCHANGE—30,000 ACRES CANADA land at $20 per acre for Chicago income property; will divide. Address T N 340, Tribune.

MUST SELL OR EXCHANGE MY 40 ACRE improved Ore. fruit and alfalfa ranch, $200 a. clear. N. T. WILSON, 2707 W. 23d-pl.

IF YOU WANT A NICE CLEAR FARM, MICH. or Wis. farm for your city property, send full details. FLETCHER & CO., 458 W. 92d-st.

REAL ESTATE FOR EXCHANGE.

Houses.

WANTED—A TRADE FOR A CLEAR NORTH Shore $50,000 residence; will loan back on same; want business property; will assume and will lease back the bus. ppty. taken for 25 or 99 years. Also want a $100,000 bus. ppty.; will lease back for 25 yrs. or longer, or will build for tenant.
W. McKINNEY,
Central 8791. 1220 1st Natl. Bank Bldg.

FOR EXCHANGE—
Equity in large 9 room
brick house, south of 42d,
Good vacant Northwest
61ds preferred. Central 8670.

OLIVER L. WATSON, 69 W. Washington-st.

HAVE 2 $ ROOM BRICK HOMES AND 75 FT. vacant lot suitable for apt. building, valued at $20,000 clear. Want clear farm near Chicago equal value. ROBERT A. MYERS, 82 W. Washington.

TO EXCHANGE—MY CLEAR 7 ROOM, HOT water heated residence, value $5,000, cash; will consider from 2 to 8 flat building at cash value. Address T N 402. Tribune.

EXCHANGE—7 RM. RESIDENCE, STONE front; paved street; clear; for 6-6 r. 2 fl. bldg. Frank N. Derby & Sons. 818-820 N. Cicero-av

Vacant.

TO EXCHANGE—150 FT. OF RIPE APARTment var., centrally located in Hyde Park best renting section. What have you in a business property equity to offer?
Humphrey & Poague, Mckey Poague,
Hyde Park 599. 1206 E. 63d-st.

TO EXCHANGE — WILL GIVE CLEAR 4 acre loca, location, for equities or easy payment contracts on small properties. Owner. Address S P 52, Tribune.

WILL TRADE GOOD LAND FOR CLEAR OR mortgaged city property. Any locality; cash unnecessary. 1014 Unity Bldg.

10 ACRES ON LINCOLN-AV. TO EXCH. FOR clear improved, or will assume.
A. HENNIGER, 6 Washington-st.

Miscellaneous.

FOR SALE—OR EXCHANGE—GOOD SUBdivision; will amount to about $80,000; will take lower residence or a flat building as part payment. Address T B 506, Tribune.

WE MATCH YOUR EQUITY, ANY SIZE, with clear vacant or improved.
F. DICKEN & CO., 2001 Lawrence-av.

REAL ESTATE LOANS.

MONEY TO LOAN
on real estate at current rates.
BUILDING LOANS.

made to responsible parties.
RIBBERNAIN BANK,
208 S. La Salle-st.

LOANS ON CHICAGO REAL ESTATE.

OGDEN, SHELDON & CO.,
192 N. CLARK-ST.

MONEY LOANED ON CHICAGO REAL ESTATE; amounts of $10,000 and up at low rates. $25,000. AMERICAN BOND AND MORTGAGE CO., BANK FLOOR, 160 W. JACKSON-BLVD. HEGAR LA SALLE-ST. BRANCH, WABASH 2036.

HENRY A. KNOTT,
1502 Y. M. C. A. Bldg., 19 S. La Salle-st.
LOANS ON REAL ESTATE; ANY AMOUNT. BUILDING LOANS a specialty; quick action.

SECOND MORTGAGE LOANS ON CHICAGO improved real estate; $100 to $10,000 to loan at 6%. Established 1865. Long time.
ADAMS, CARSON & CO.,
Phone Franklin 780. 80 N. La Salle-st.

LOANS ON REAL ESTATE, IMPROVED OR vacant; building loans a specialty; quick action.
H. O. STONE & CO.,
Phone Randolph 300. 76 W. Monroe-st.

MONEY TO LEND ON IMPROVED CHICAGO real estate in amounts of $1,000 and up at lowest rates. BUILDING LOANS a specialty.
REAL ESTATE DEPT.
UNION TRUST CO., 7S DEARBORN-ST.

JOHN F. MARSH & COMPANY, BANKERS, 1020 TRIBUNE BUILDING.
Represent large estate loan funds for several corporations and many individuals.
BUILDING LOANS A SPECIALTY.

GREENEBAUM SONS' BANK AND TRUST CO.—First class Chicago first mortgages and bonds bearing 6 pct. for sale; $100, $500, $1,000 and up; yield 6 pct. Send for List No. 10. Investment.
CORNER CLARK AND RANDOLPH-ST.

REAL ESTATE LOANS.
6% FIRST MORTGAGE BONDS 6%.
Denom. $100, $500, $1,000.
WM. C. HEINEMANN & CO.,
420 Otis Bldg. 424 10 S. La Salle-st.

WANTING $15,000 TO BUY OR BUILD MOD. 4 flat, $149 Federal-st., valued at $4,000, paying 10 per cent income. MURPHY, 163 W. Kinzie-st.

WANTED—$25,000 7 PCT. AND BONUS 1ST mortgage, 900 acres western land, near large city; money to be used for development. Address T. B. 503, Tribune.

TO EXCHANGE—$50 PCT. OF RIPE APARTment var., centrally located in Hyde Park best renting section. What have you in a business property equity to offer?
Humphrey & Poague, Mckey Poague,
Hyde Park 599. 1206 E. 63d-st.

TO EXCHANGE — WILL GIVE CLEAR 4 acre loca, location, for equities or easy payment contracts on small properties. Owner. Address S P 52, Tribune.

WILL TRADE GOOD LAND FOR CLEAR OR mortgaged city property. Any locality; cash unnecessary. 1014 Unity Bldg.

10 ACRES ON LINCOLN-AV. TO EXCH. FOR clear improved, or will assume.
A. HENNIGER, 6 Washington-st.

Miscellaneous.

FOR SALE—OR EXCHANGE—GOOD SUBdivision; will amount to about $80,000; will take lower residence or a flat building as part payment. Address T B 506, Tribune.

WE MATCH YOUR EQUITY, ANY SIZE, with clear vacant or improved.
F. DICKEN & CO., 2001 Lawrence-av.

REAL ESTATE LOANS.

MONEY TO LOAN
on real estate at current rates.
BUILDING LOANS.

made to responsible parties.
RIBBERNAIN BANK,
208 S. La Salle-st.

LOANS ON CHICAGO REAL ESTATE.

OGDEN, SHELDON & CO.,
192 N. CLARK-ST.

MONEY LOANED ON CHICAGO REAL ESTATE; amounts of $10,000 and up at low rates. $25,000. AMERICAN BOND AND MORTGAGE CO., BANK FLOOR, 160 W. JACKSON-BLVD. HEGAR LA SALLE-ST. BRANCH, WABASH 2036.

HENRY A. KNOTT,
1502 Y. M. C. A. Bldg., 19 S. La Salle-st.
LOANS ON REAL ESTATE; ANY AMOUNT. BUILDING LOANS a specialty; quick action.

SECOND MORTGAGE L